

Mains switch

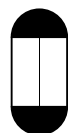

Fuse



10A

220 V

3x1,5

Connection point to
revolving door

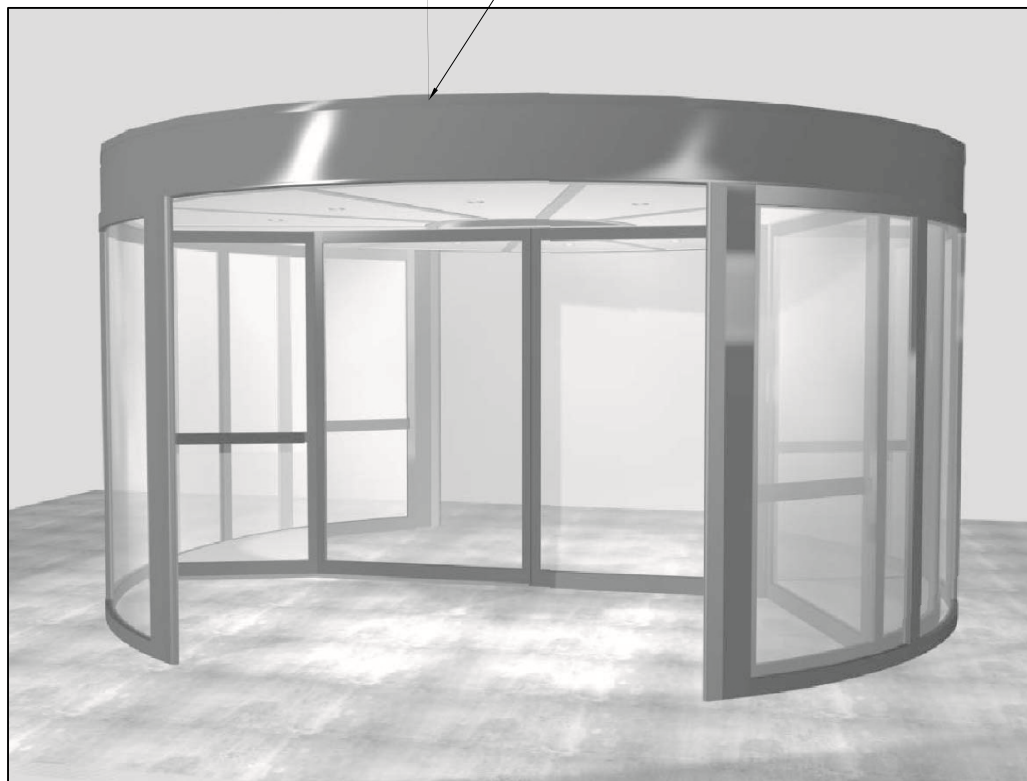

Customer:

Ref:

Door id:

Date:

Project No:

Sign:

Revolving door
ASSA ABLOY UniTurn
Cabling

ASSA ABLOY

2.0

1015596-en

Finished floor with hard, smooth level surface (+/- 3mm)

	UniTurn-36	UniTurn-42	UniTurn-48	UniTurn-54
DF	4000	4600	5200	5800
RT	1844	2144	2444	2744
R11	1806	2106	2406	2706
W1	1400	1550	1700	1800

W1= Weight (kg) distributed over the fixing rails

DF= Min diameter of prepared floor

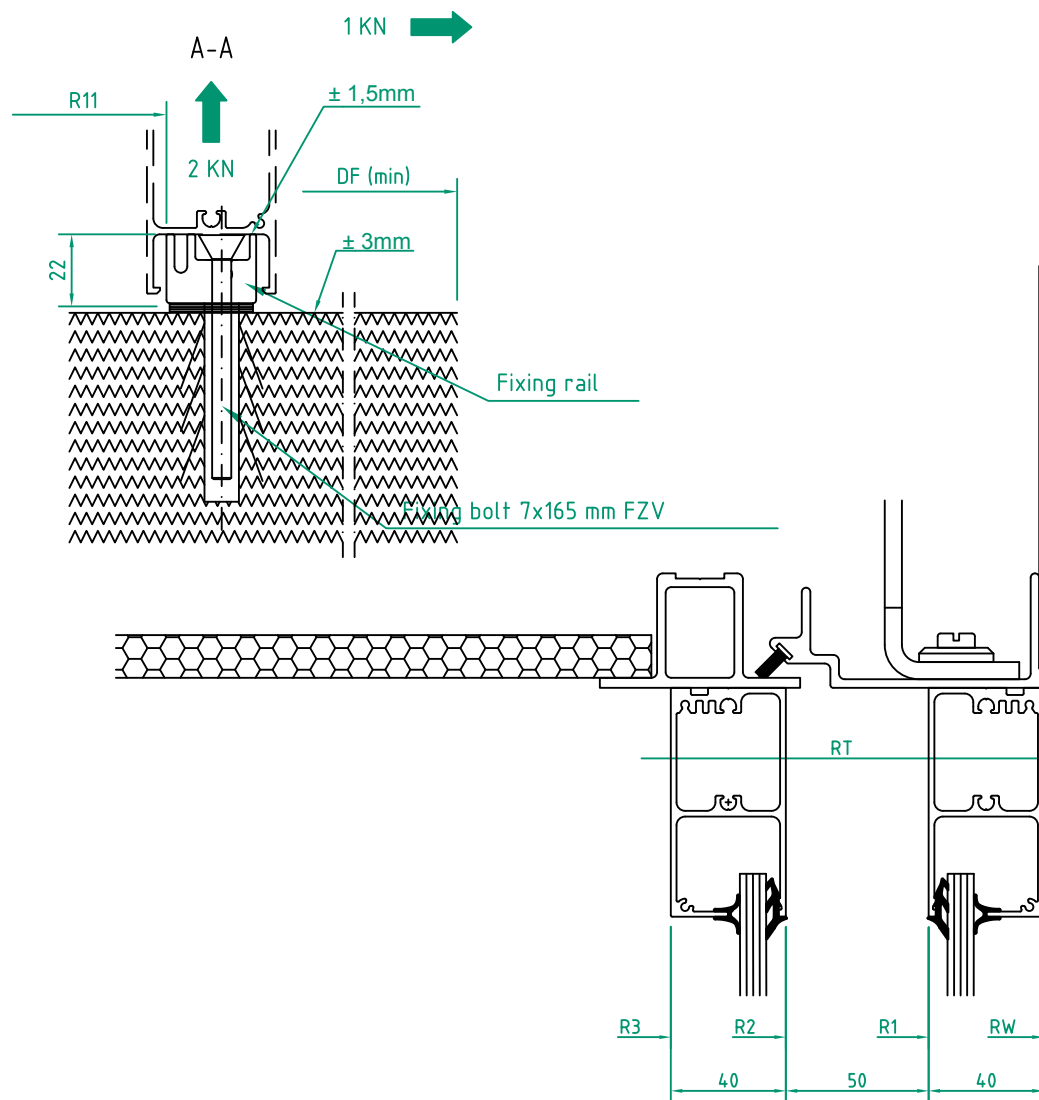
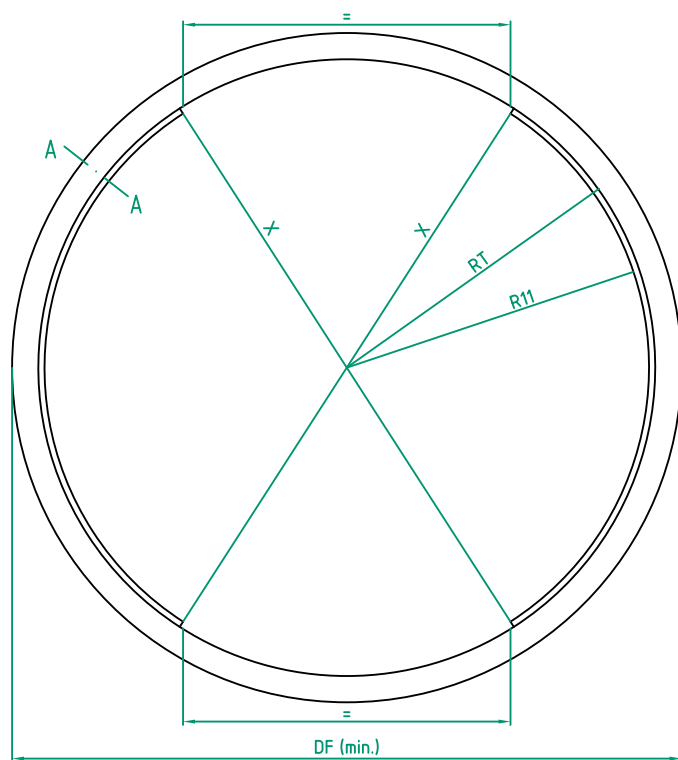

Customer:

Ref:

Door id:

Date:

Project No:

Sign:

Revolving door
ASSA ABLOY UniTurn
Floor preparation

ASSA ABLOY

2.0

1015596-en

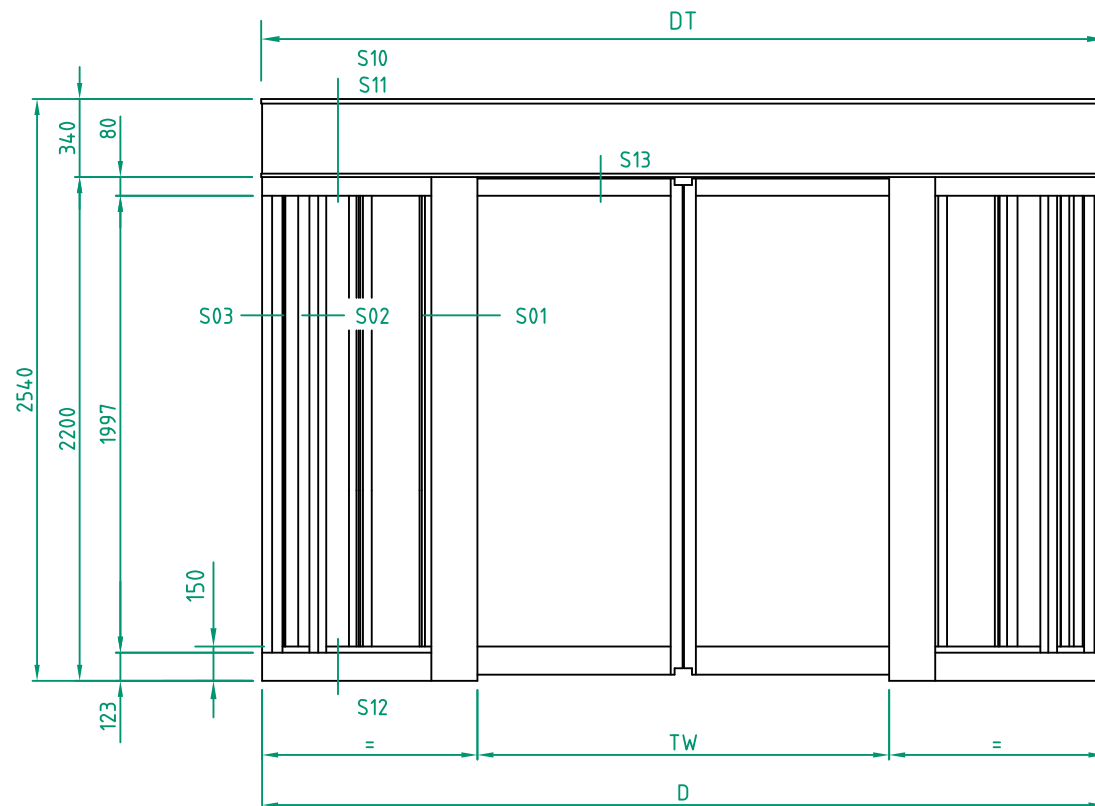

UniTurn-36 UniTurn-42 UniTurn-48 UniTurn-54

D	3680	4280	4880	5480
DT	3688	4288	4888	5488
TW	1800	2100	2400	2700

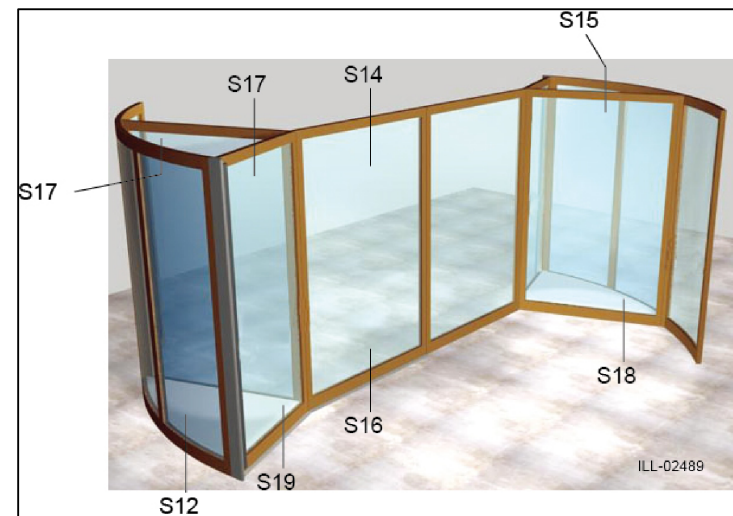

Customer:

Ref:

Door id:

Date:

Project No:

Sign:

Revolving door
 ASSA ABLOY UniTurn
 Front view

ASSA ABLOY

2.0

1015596-en

UniTurn-36 UniTurn-42 UniTurn-48 UniTurn-54

D	3680	4280	4880	5480
DT	3688	4288	4888	5488
B	1586	1846	2106	2366

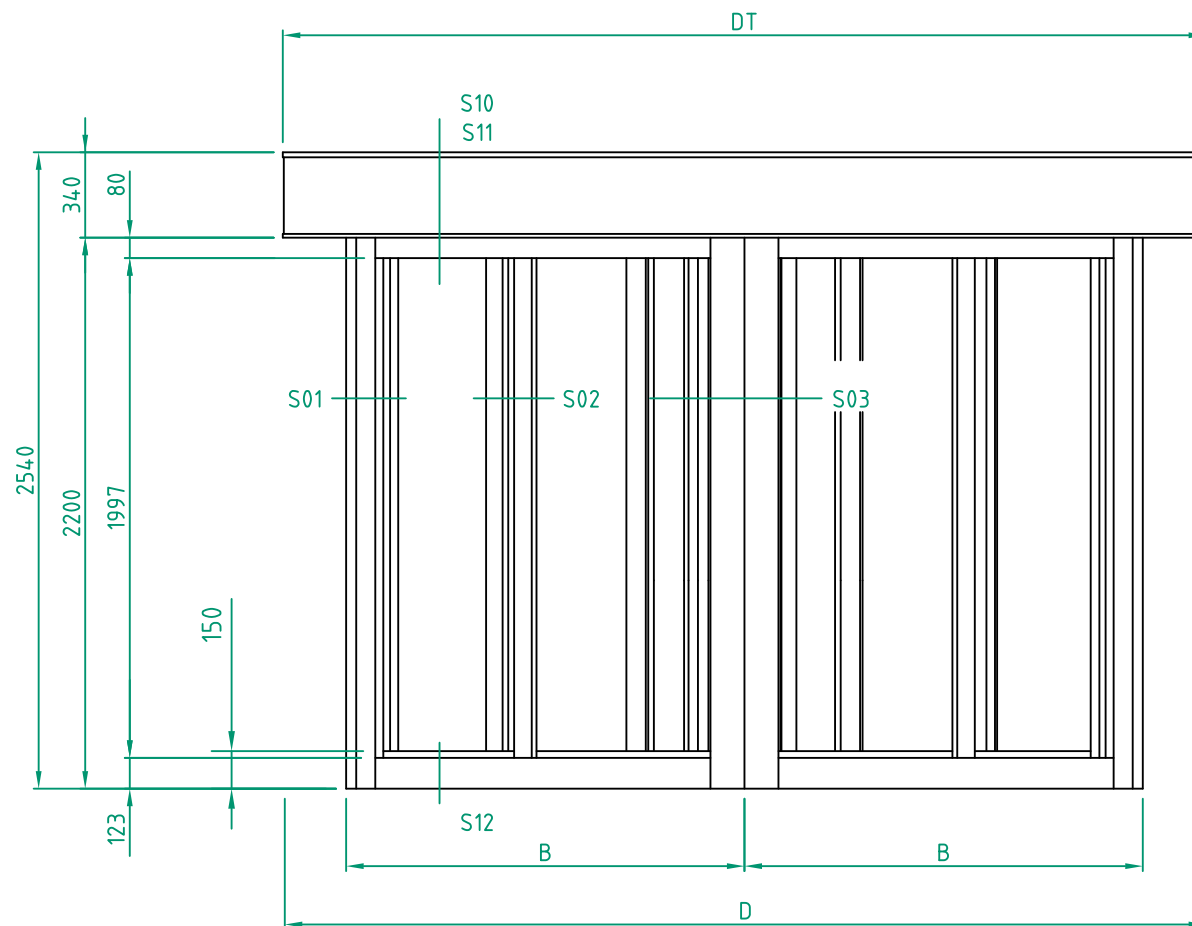

Customer:

Ref:

Door id:

Date:

Project No:

Sign:

Revolving door
 ASSA ABLOY UniTurn
 Side view

ASSA ABLOY

2.0

1015596-en

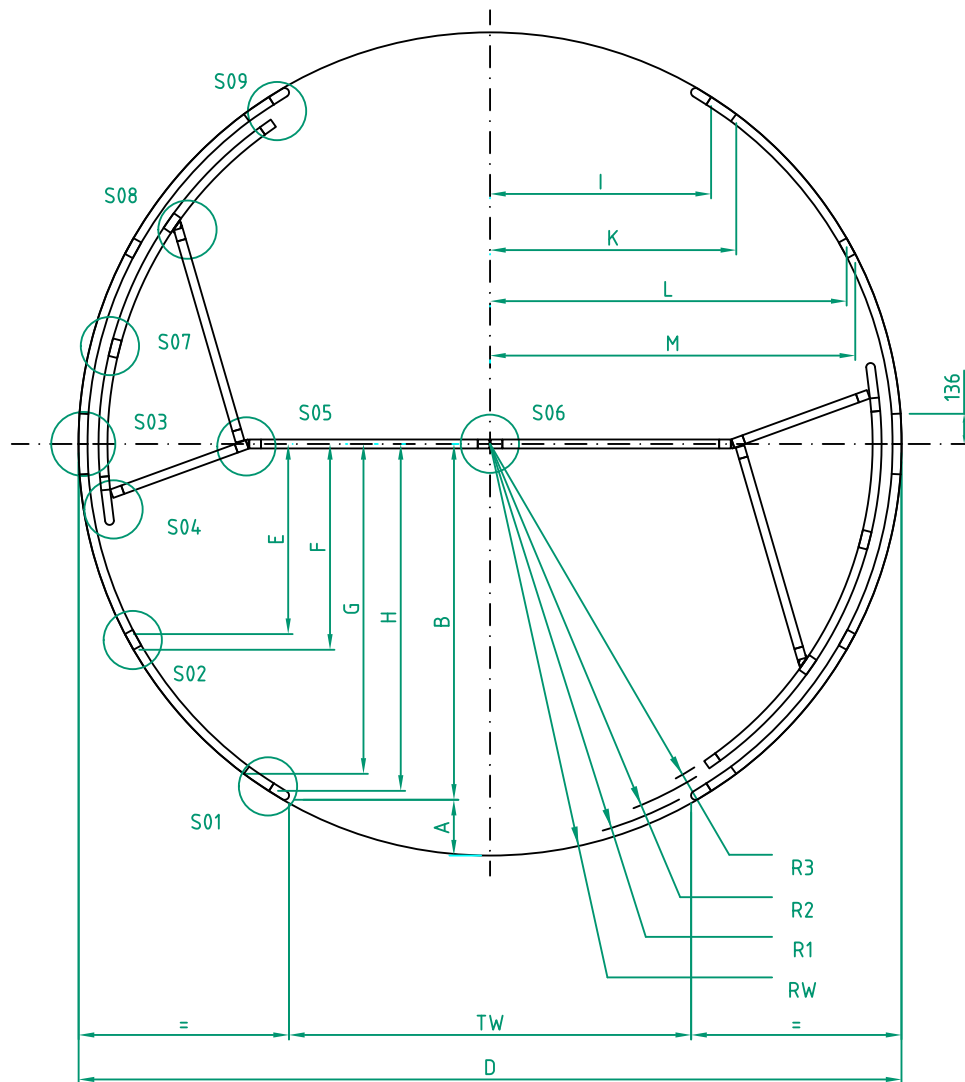

	UniTurn-36	UniTurn-42	UniTur-48	UniTur-54
D	3680	4280	4880	5480
DT	3688	4288	4888	5488
TW	1800	2100	2400	2700
A	254	294	334	374
B	1586	1846	2106	2366
E	859	1009	1159	1309
F	911	1061	1211	1361
G	1475	1736	1997	2258
H	1552	1812	2072	2332
I	988	1139	1289	1439
K	1100	1251	1402	1553
L	1598	1858	2118	2378
M	1627	1887	2147	2407
RW	1840	2140	2440	2740
R1	1800	2100	2400	2700
R2	1750	2050	2350	2650
R3	1710	2010	2310	2610

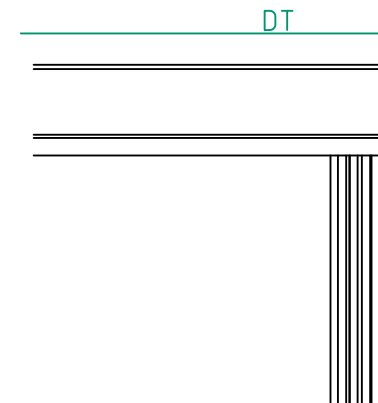

Customer:

Door id:

Project No:

Ref:

Date:

Sign:

Revolving door
ASSA ABLOY UniTurn
Top view

ASSA ABLOY

2.0

1015596-en

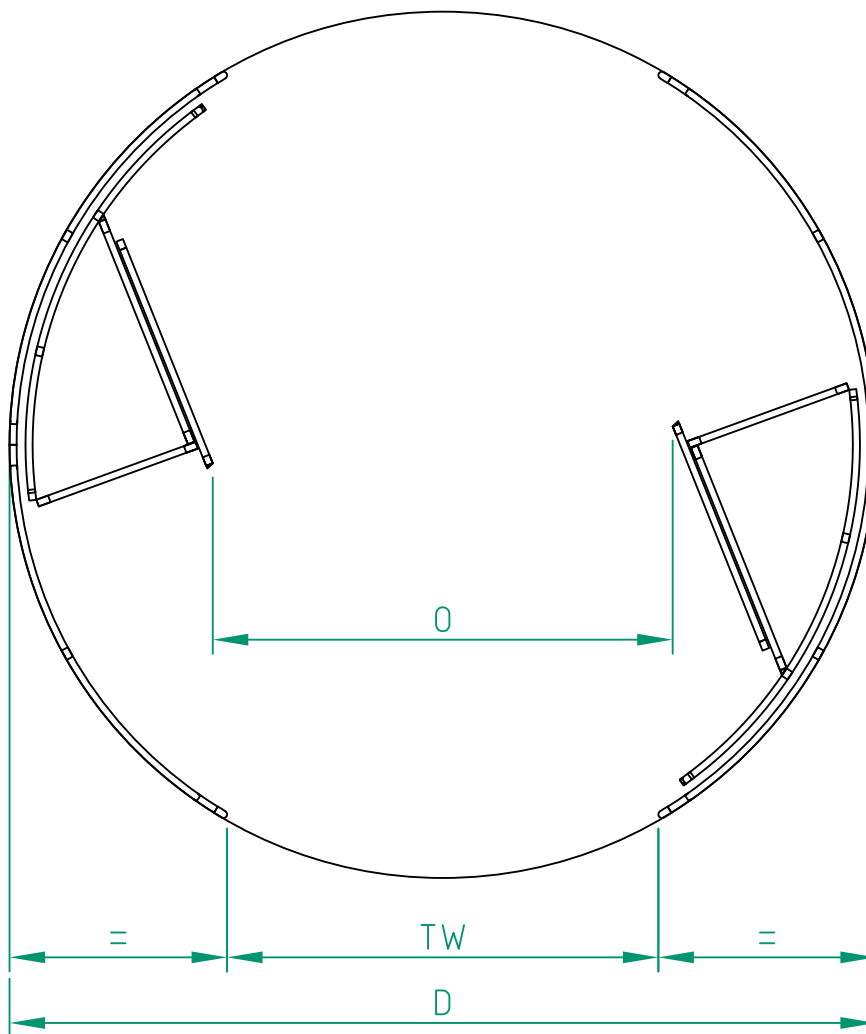

UniTurn-36 UniTurn-42 UniTurn-48 UniTurn-54

D	3680	4280	4880	5480
TW	1800	2100	2400	2700
O	2000	2300	2600	2900

Customer:

Ref:

Door id:

Date:

Project No:

Sign:

Revolving door
 ASSA ABLOY UniTurn
 Slider
 Top view folded position

ASSA ABLOY

2.0

1015596-en

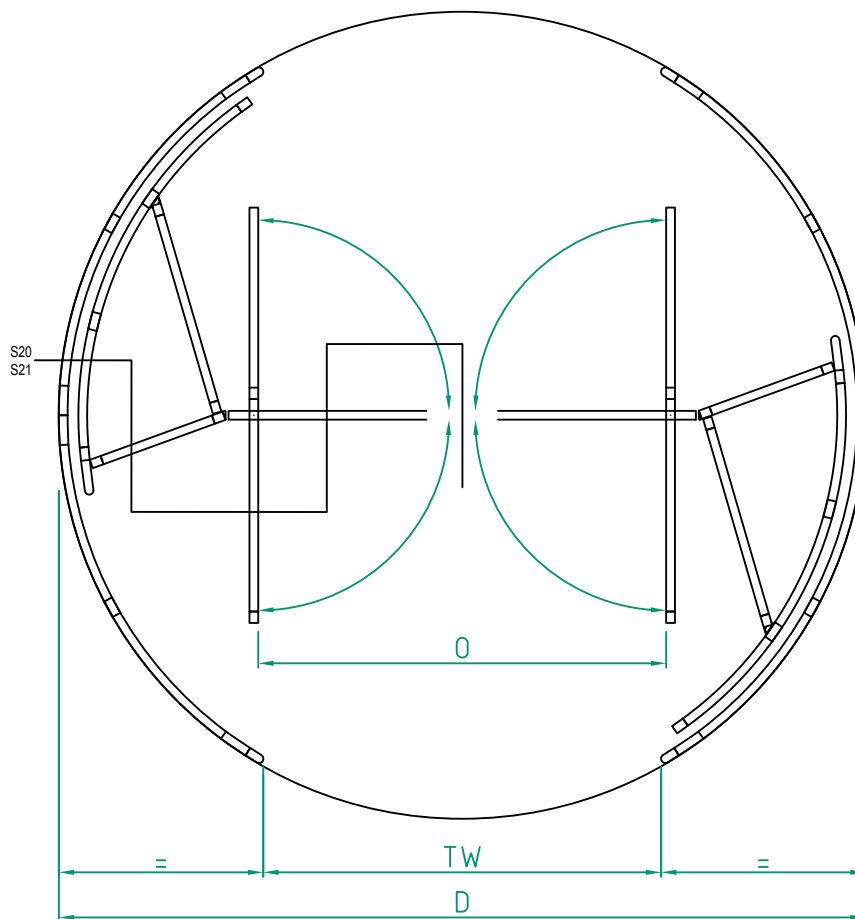

UniTurn-36 UniTurn-42 UniTurn-48 UniTurn-54

D	3680	4280	4880	5480
TW	1800	2100	2400	2700
O	2000	2300	2600	2900

Customer:

Ref:

Door id:

Date:

Project No:

Sign:

Revolving door
ASSA ABLOY UniTurn
Swinger
Top view folded position

ASSA ABLOY

2.0

1015596-en

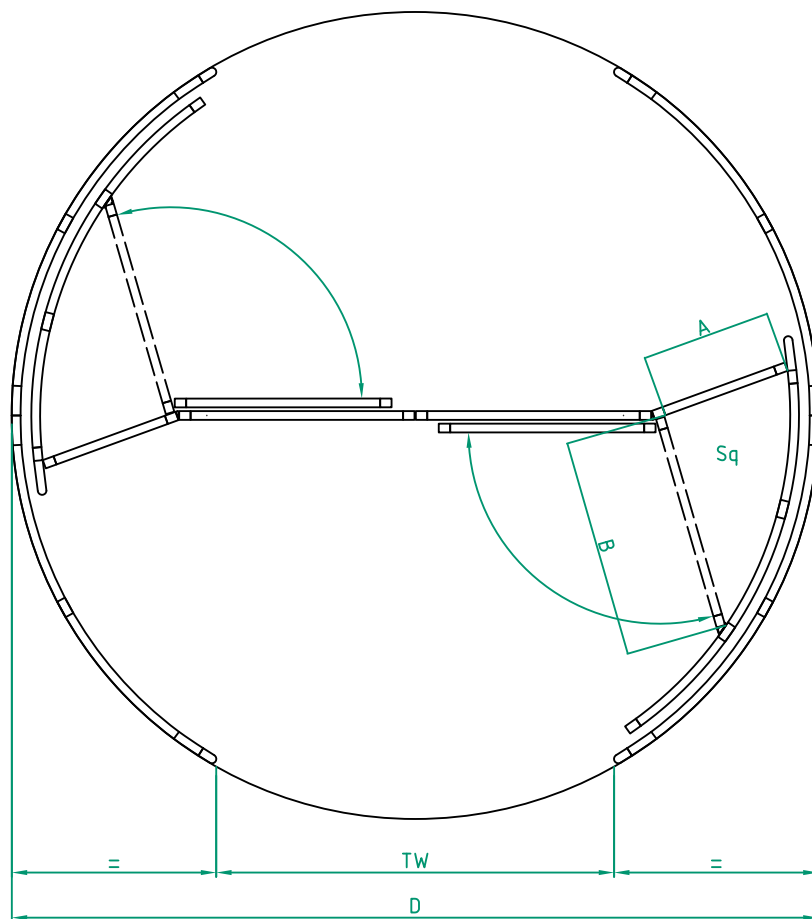

UniTurn-36 UniTurn-42 UniTurn-48 UniTurn-54

D	3680	4280	4880	5480
TW	1800	2100	2400	2700
A	597	751	909	1061
B	998	1173	1353	1524
Sq	0.38	0.56	0.77	1.00

Customer:

Ref:

Door id:

Date:

Project No:

Sign:

Revolving door
ASSA ABLOY UniTurn
Top view display area

ASSA ABLOY

2.0

1015596-en

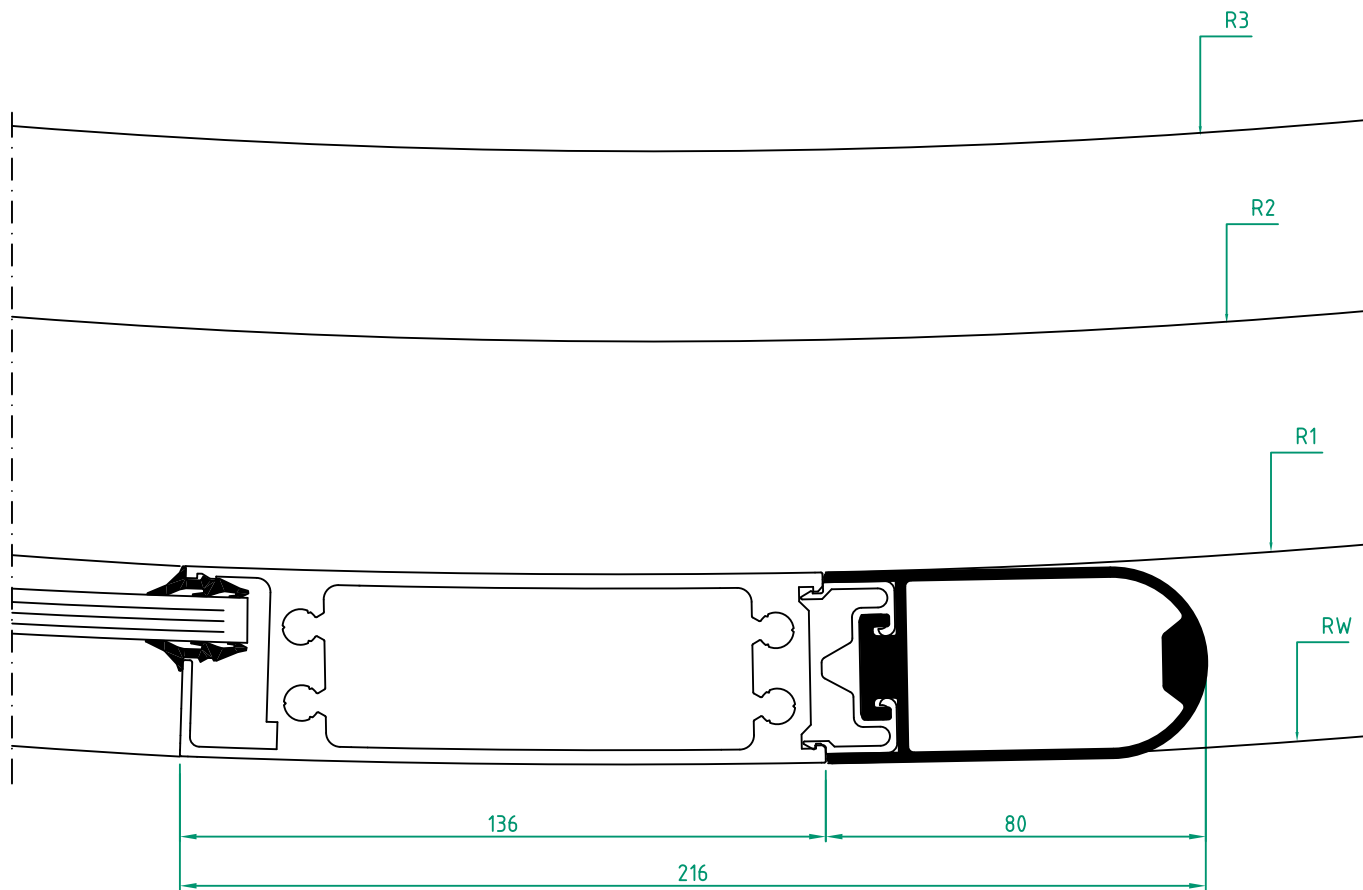

Customer:

Ref:

Door id:

Date:

Project No:

Sign:

Revolving door
ASSA ABLOY UniTurn
Section
S01

ASSA ABLOY

2.0

1015596-en

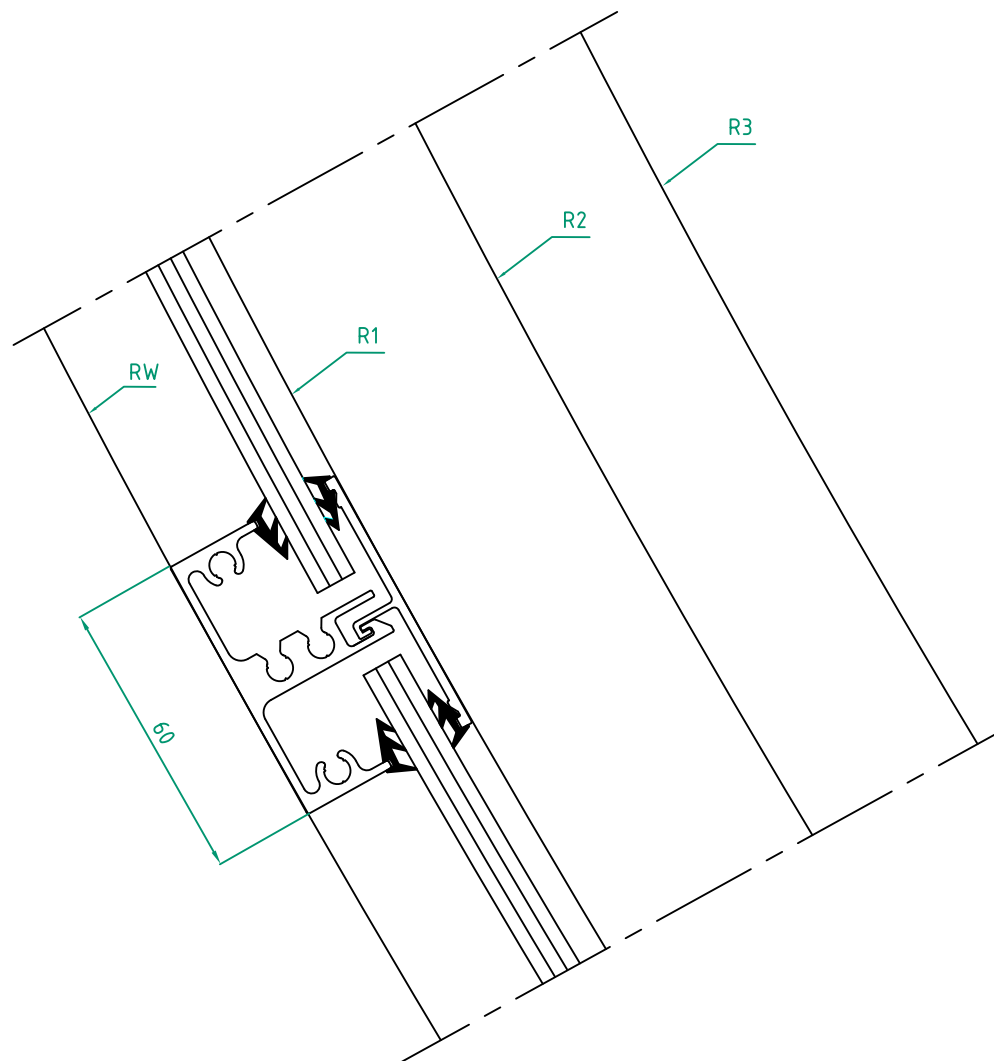

Customer:

Ref:

Door id:

Date:

Project No:

Sign:

Revolving door
ASSA ABLOY UniTurn
Section
S02

ASSA ABLOY

2.0

1015596-en

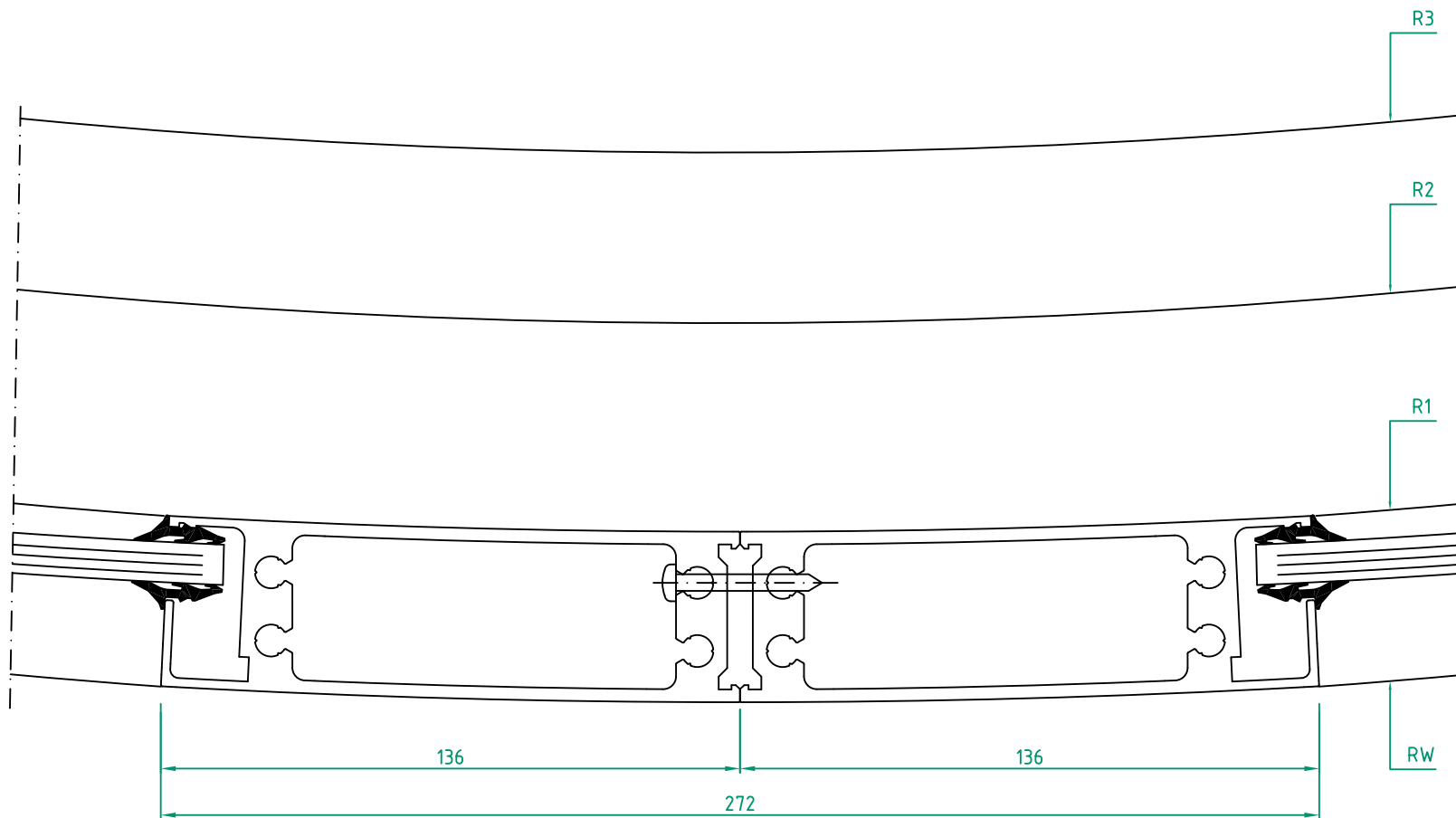

Customer:

Ref:

Door id:

Date:

Project No:

Sign:

Revolving door
ASSA ABLOY UniTurn
Section
S03

ASSA ABLOY

2.0

1015596-en

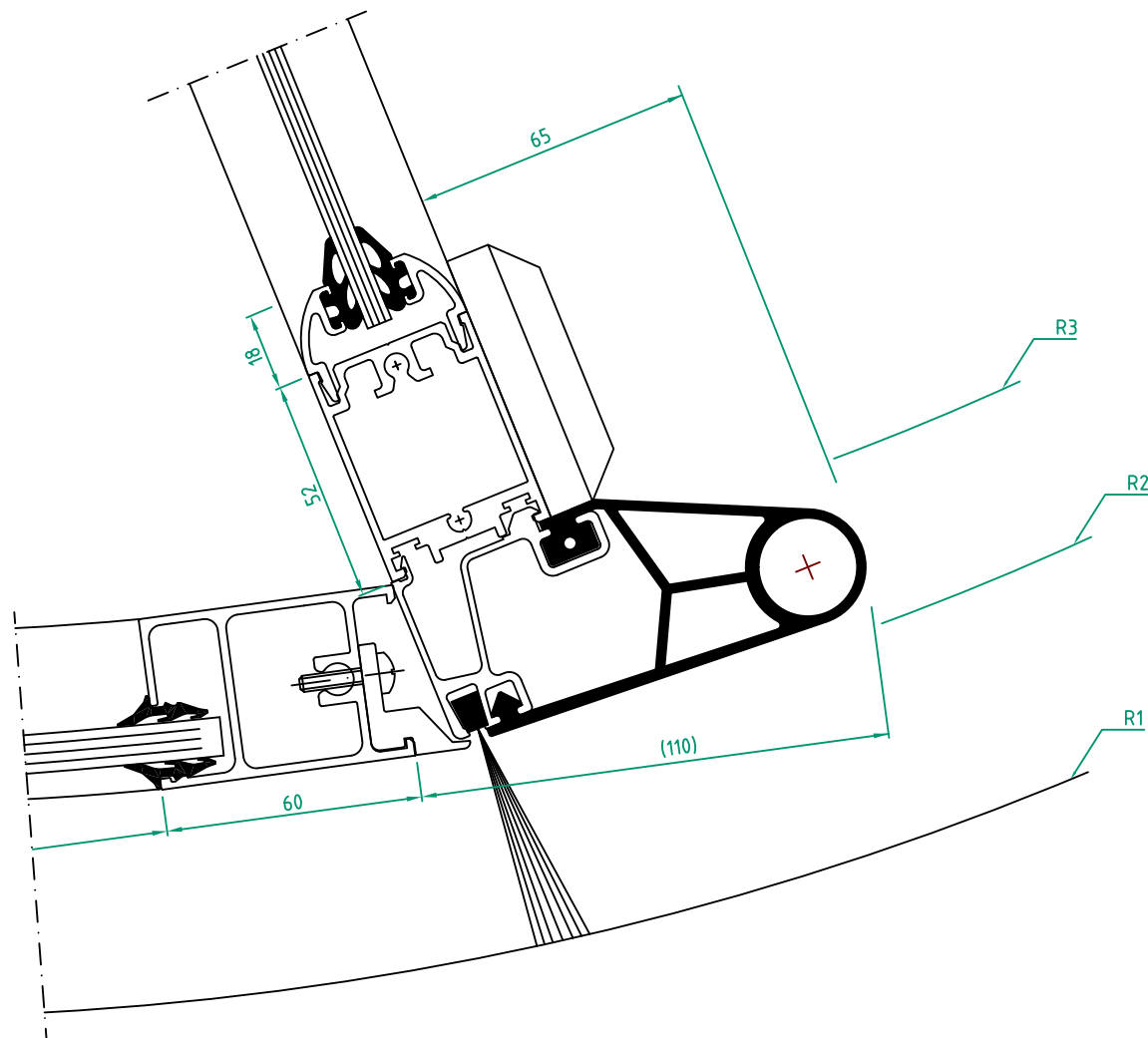

Customer:

Ref:

Door id:

Date:

Project No:

Sign:

Revolving door
 ASSA ABLOY UniTurn
 Section
 S04

ASSA ABLOY

2.0

1015596-en

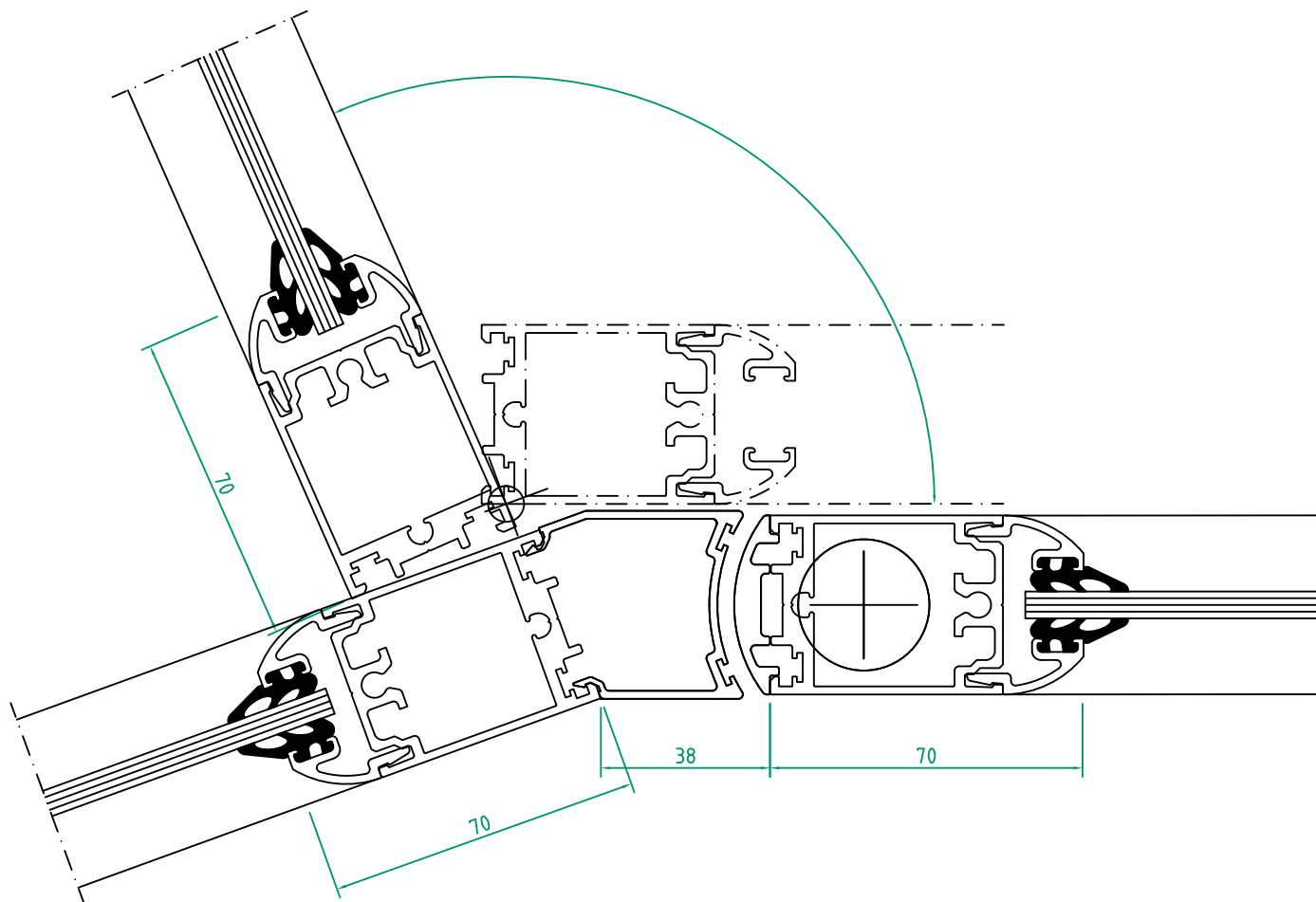

Customer:

Ref:

Door id:

Date:

Project No:

Sign:

Revolving door
ASSA ABLOY UniTurn
Section
S05

ASSA ABLOY

2.0

1015596-en

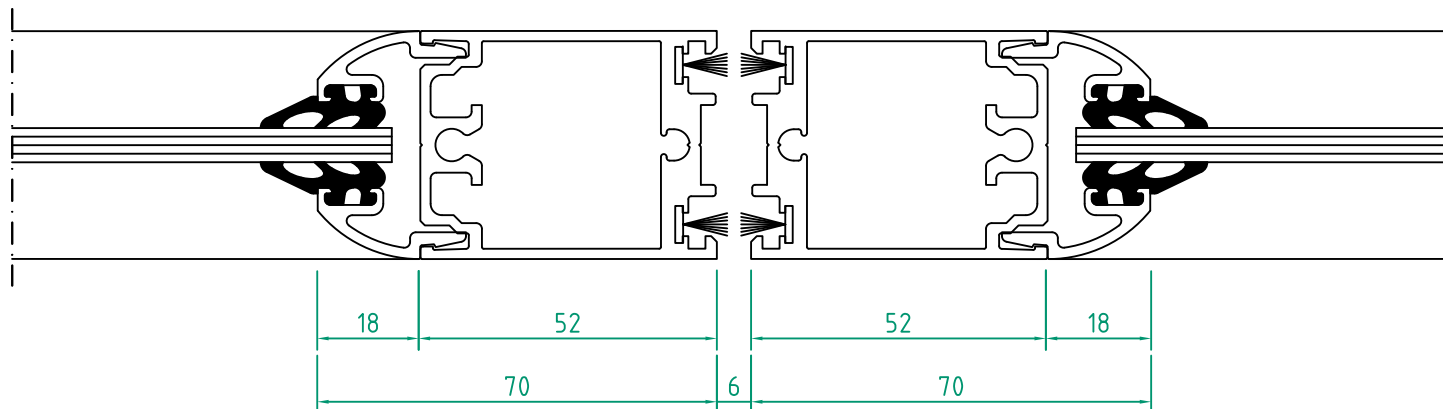

Customer:

Ref:

Door id:

Date:

Project No:

Sign:

Revolving door
ASSA ABLOY UniTurn
Section
S06

ASSA ABLOY

2.0

1015596-en

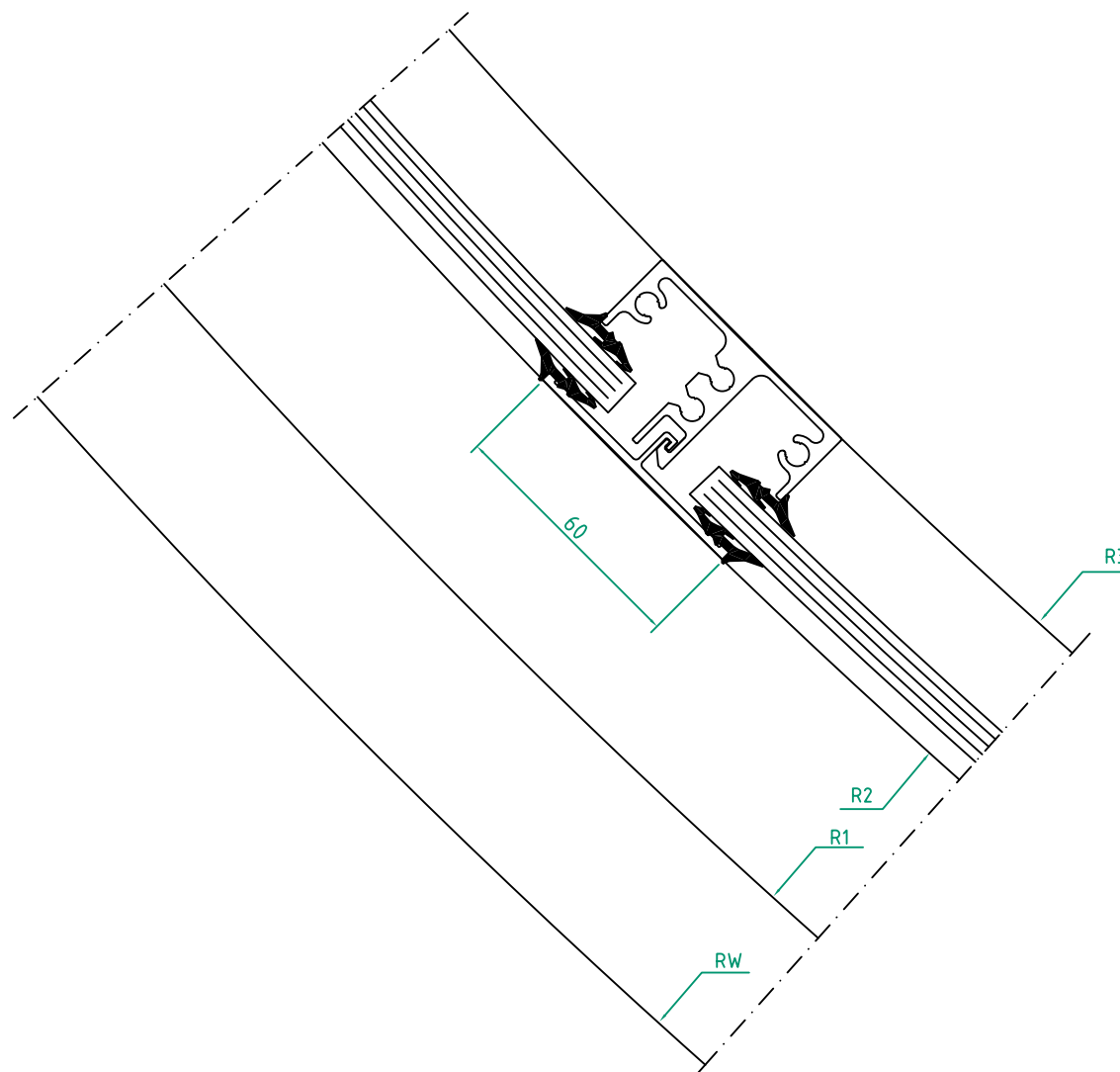

Customer:

Ref:

Door id:

Date:

Project No:

Sign:

Revolving door
ASSA ABLOY UniTurn
Section
S07

ASSA ABLOY

2.0

1015596-en

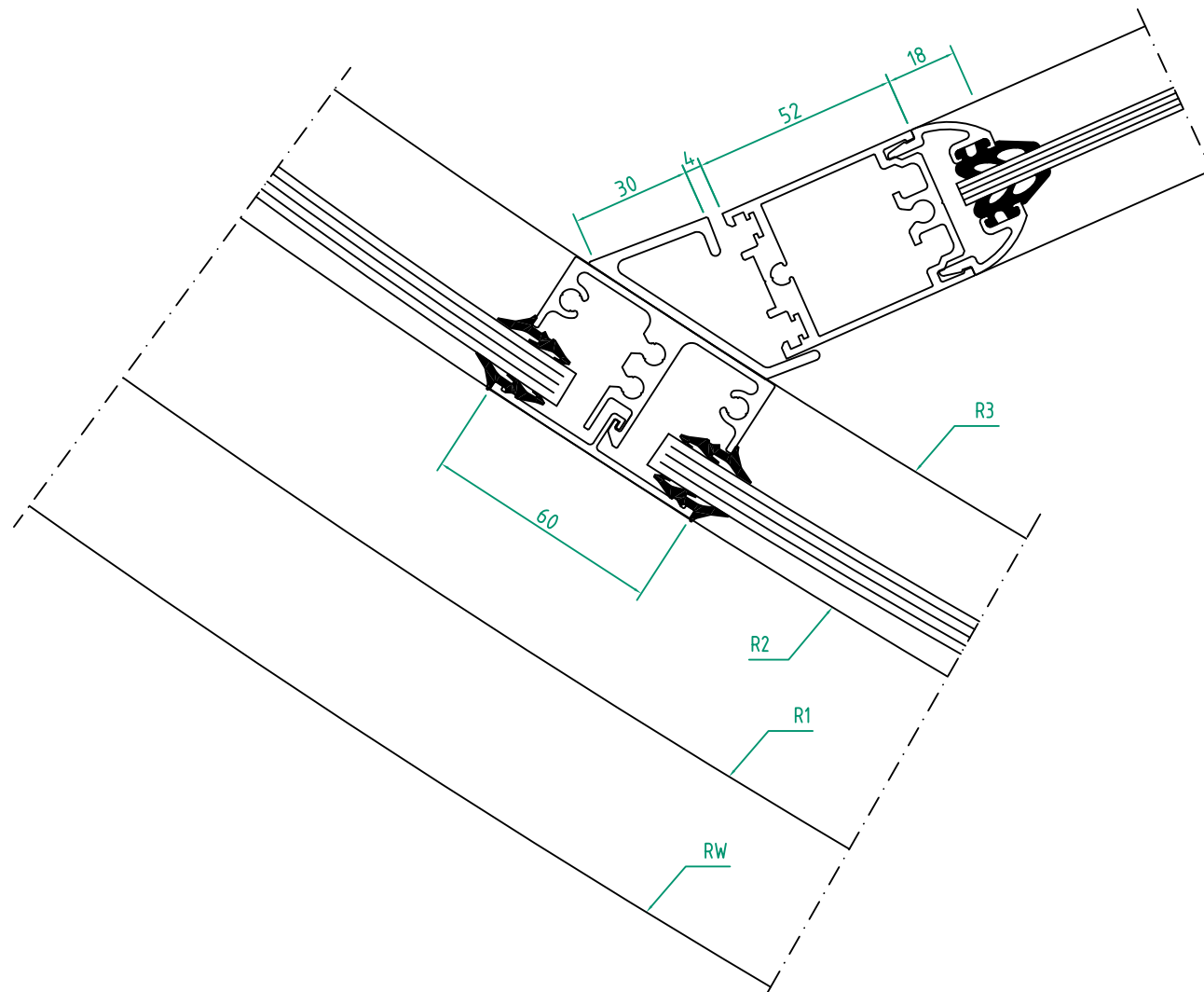

Customer:

Ref:

Door id:

Date:

Project No:

Sign:

Revolving door
ASSA ABLOY UniTurn
Section
S08

ASSA ABLOY

2.0

1015596-en

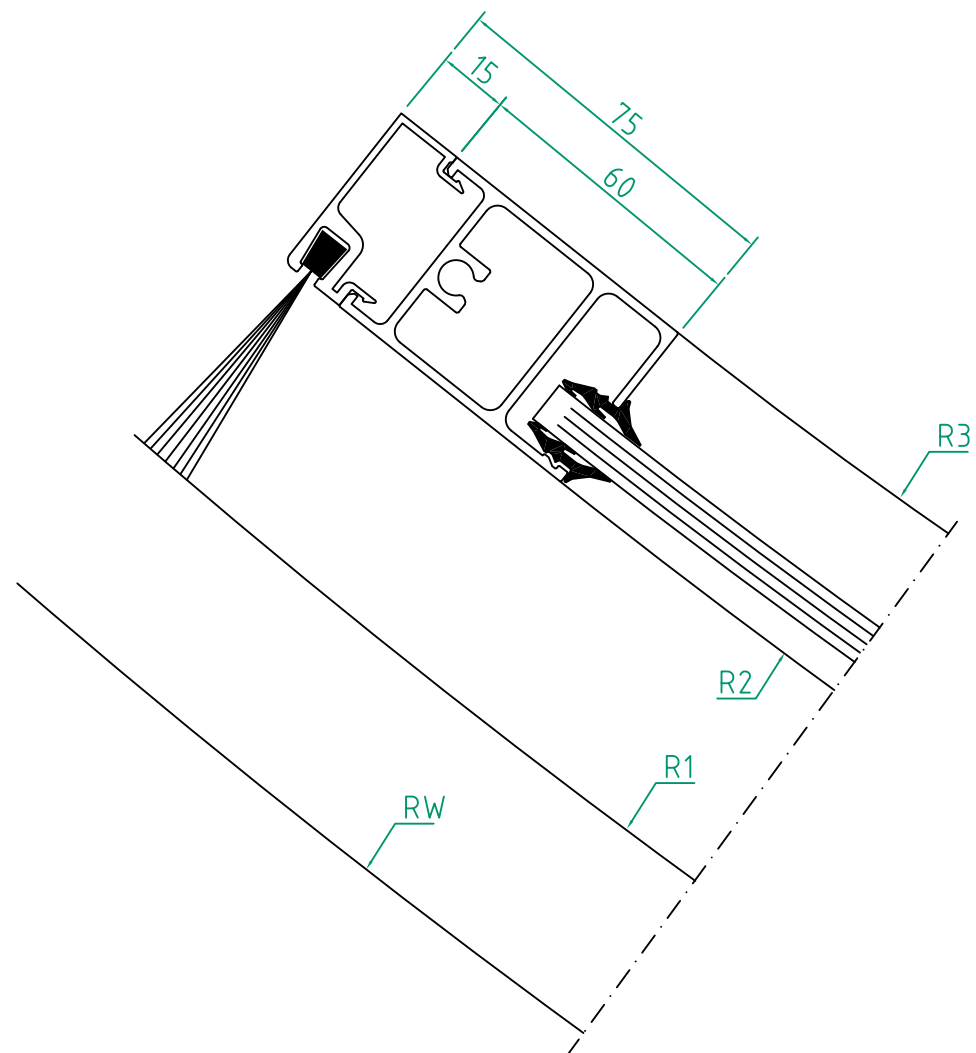

Customer:

Ref:

Door id:

Date:

Project No:

Sign:

Revolving door
ASSA ABLOY UniTurn
Section
S09

ASSA ABLOY

2.0

1015596-en

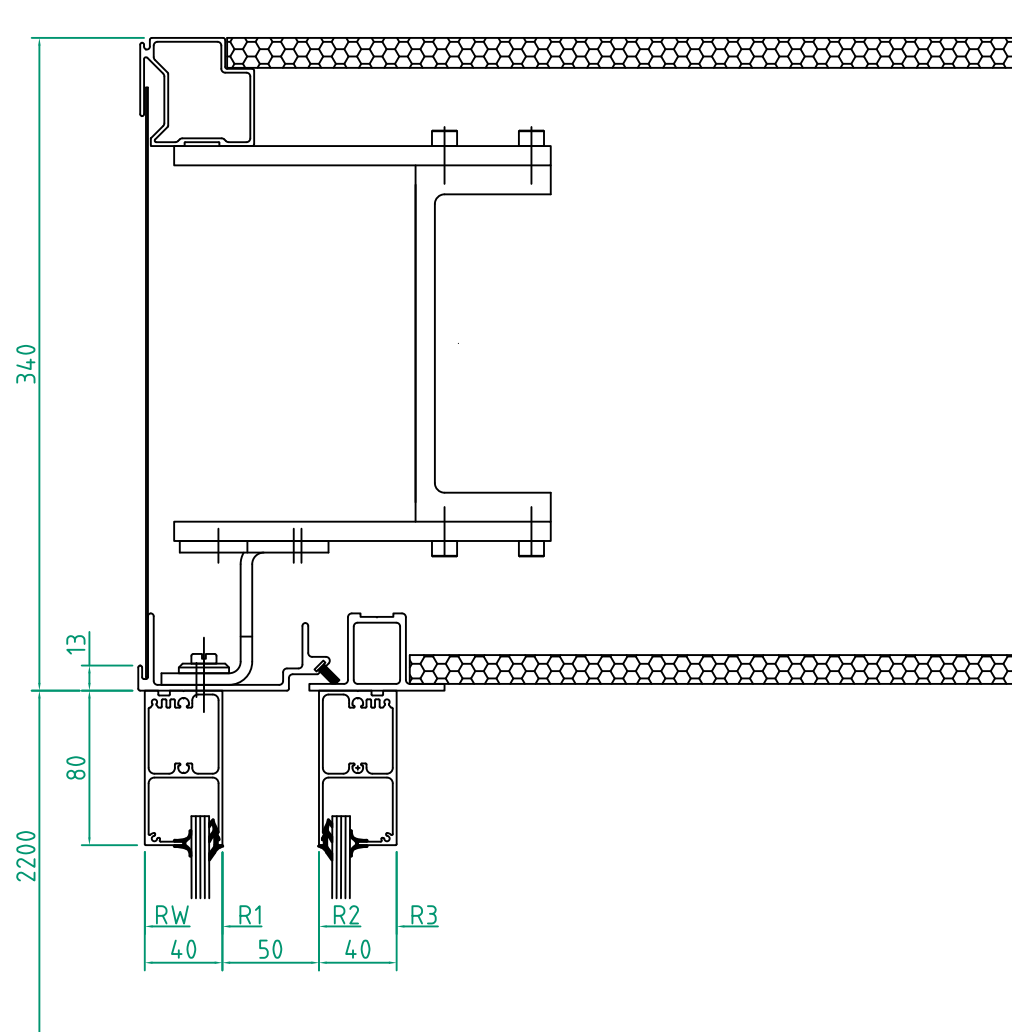

Customer:

Ref:

Door id:

Date:

Project No:

Sign:

Revolving door
 ASSA ABLOY UniTurn-36/42/48
 Section
 S10

ASSA ABLOY

2.0

1015596-en

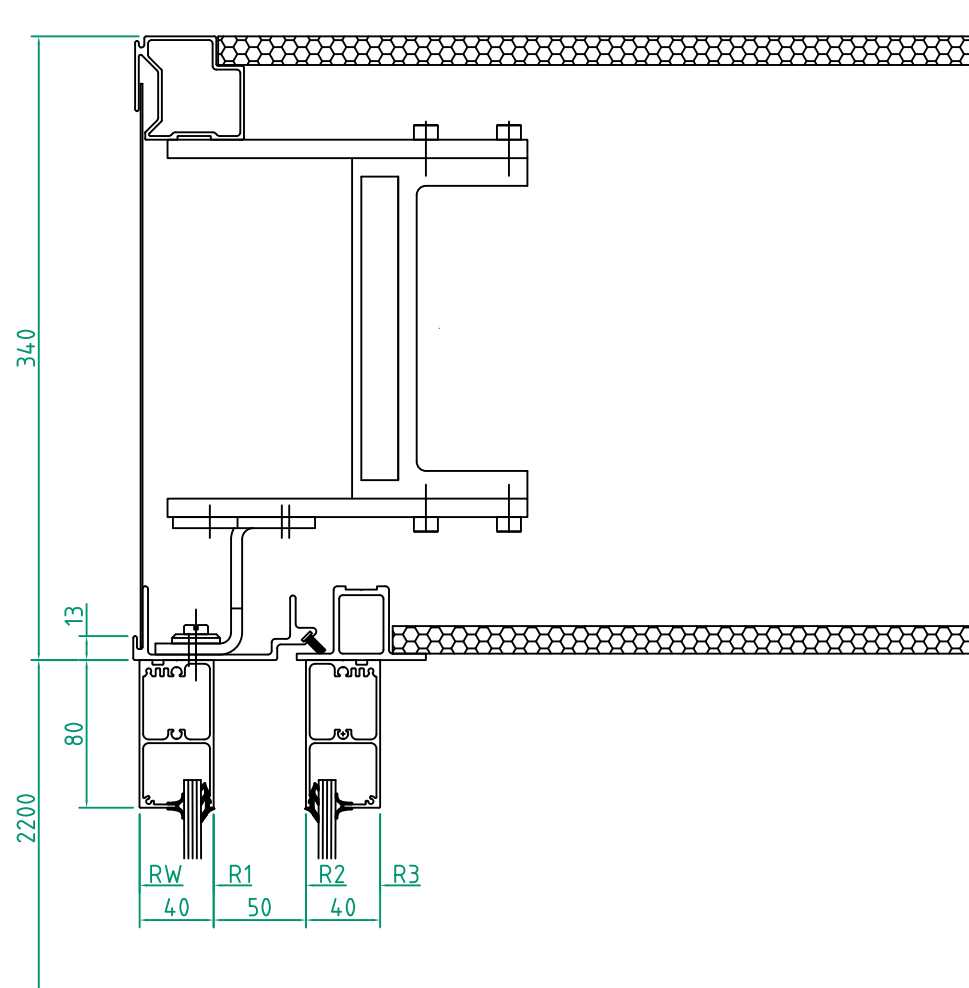

Customer:

Ref:

Door id:

Date:

Project No:

Sign:

Revolving door
 ASSA ABLOY UniTurn-54
 Section
 S11

ASSA ABLOY

2.0

1015596-en

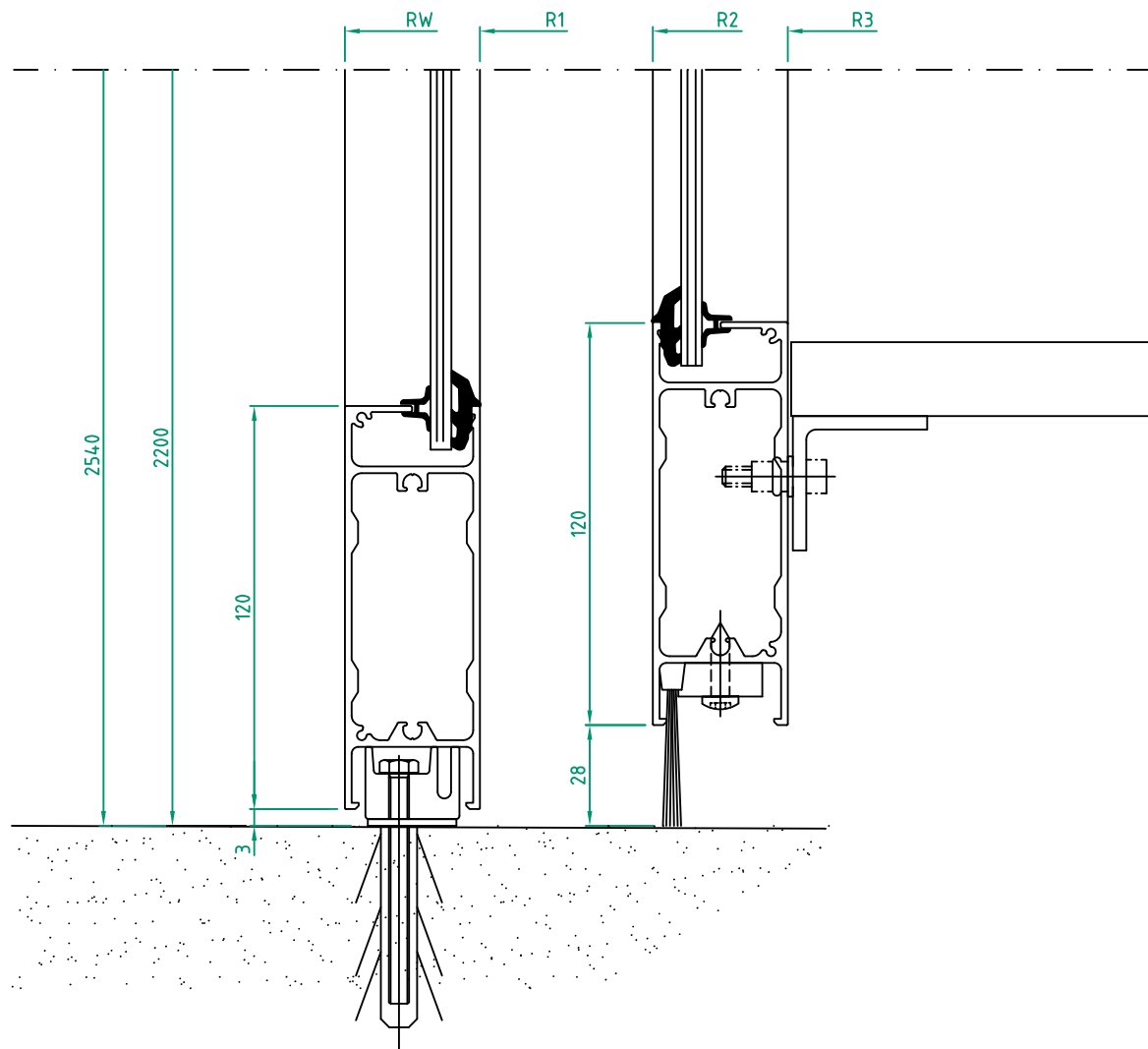

Customer:

Ref:

Door id:

Date:

Project No:

Sign:

Revolving door
 ASSA ABLOY UniTurn
 Section
 S12

ASSA ABLOY

2.0

1015596-en

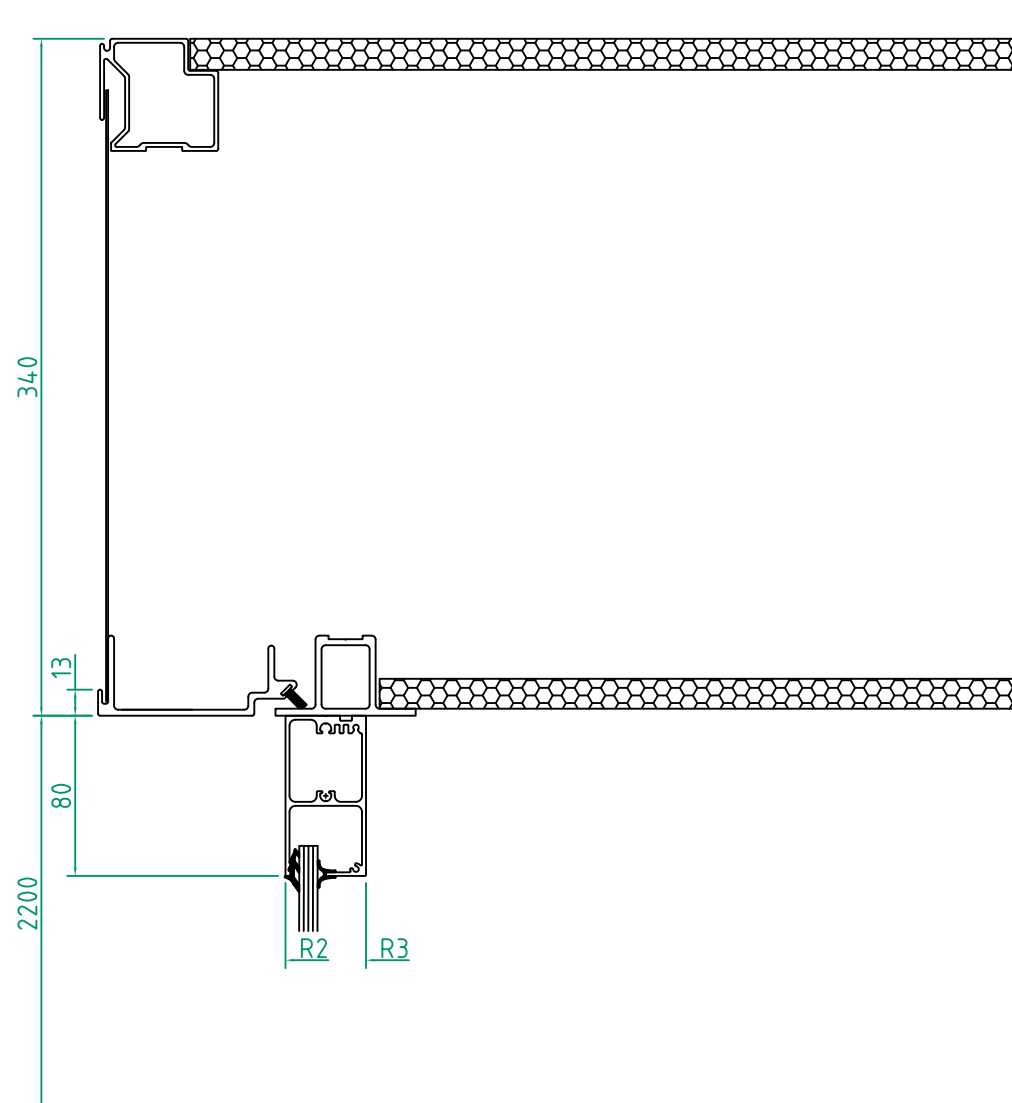

Customer:

Ref:

Door id:

Date:

Project No:

Sign:

Revolving door
ASSA ABLOY UniTurn
Section
S13

ASSA ABLOY

2.0

1015596-en

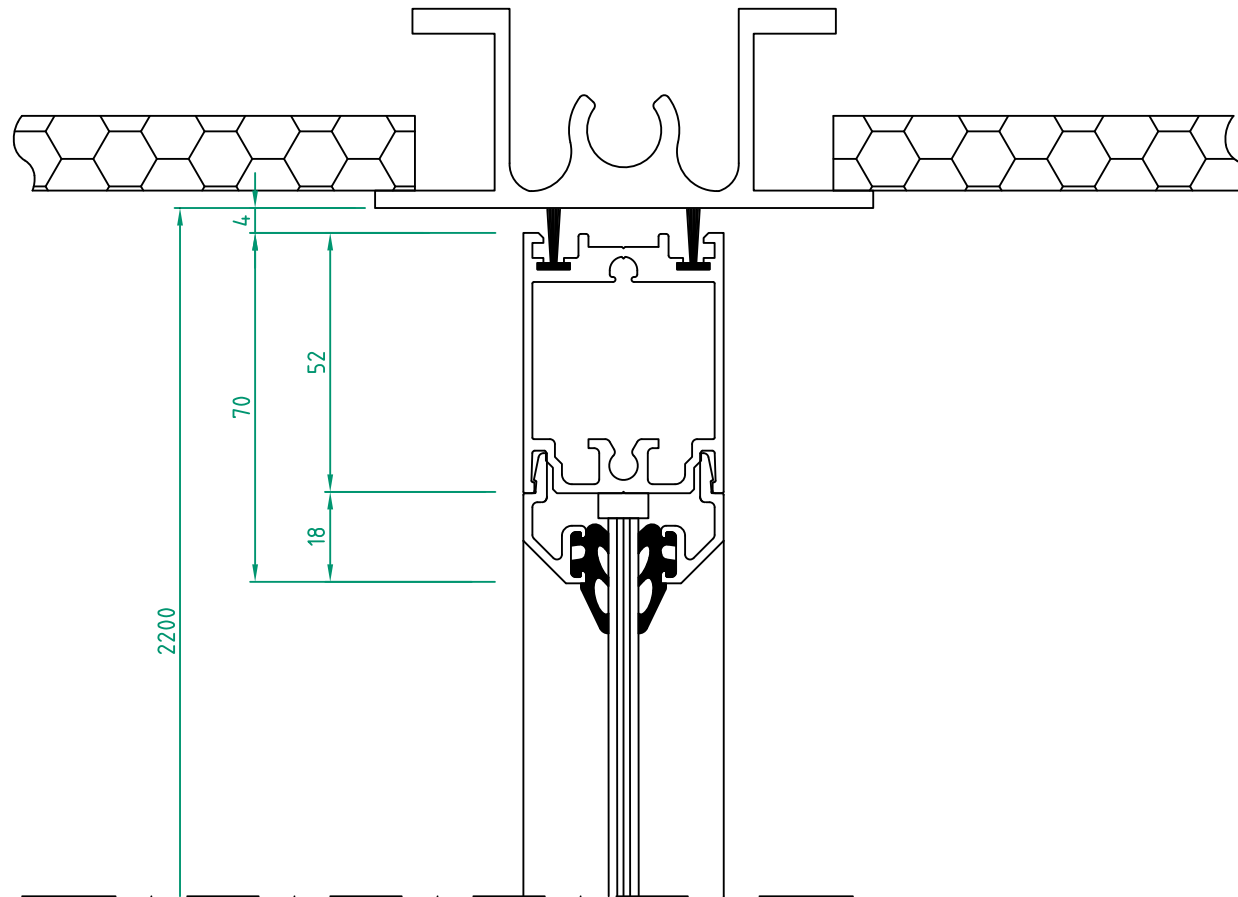

Customer:

Ref:

Door id:

Date:

Project No:

Sign:

Revolving door
ASSA ABLOY UniTurn
Section
S14

ASSA ABLOY

2.0

1015596-en

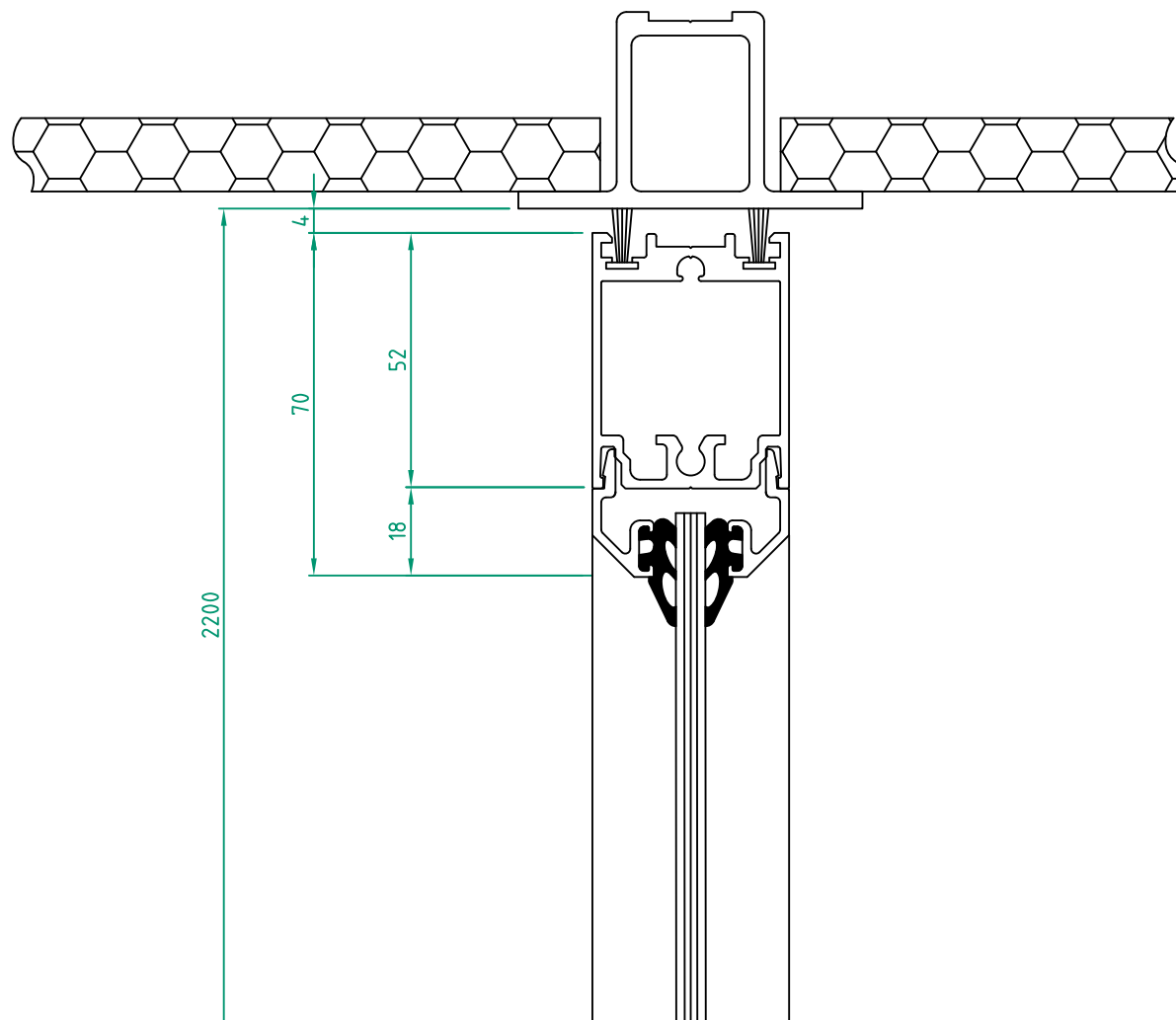

Customer:

Ref:

Door id:

Date:

Project No:

Sign:

Revolving door
ASSA ABLOY UniTurn
Section
S15

ASSA ABLOY

2.0

1015596-en

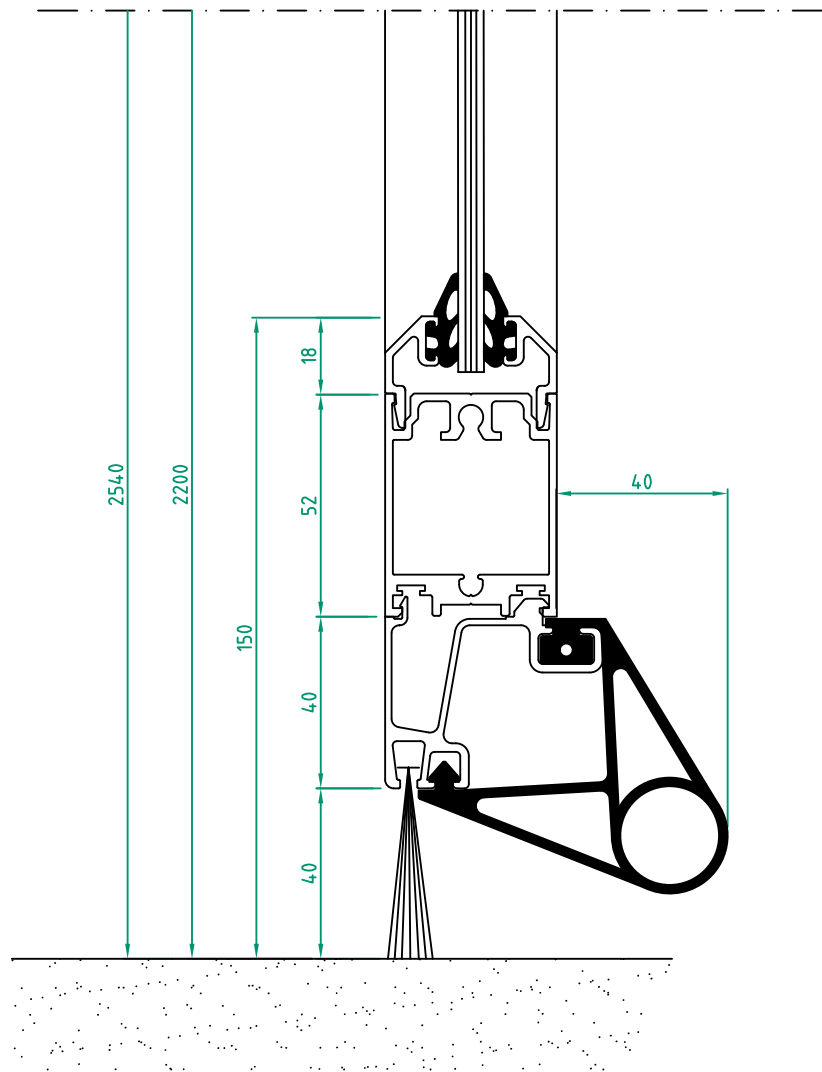

Customer:	
Door id:	
Project No:	

Ref:	
Date:	
Sign:	

Revolving door
 ASSA ABLOY UniTurn
 Section
 S16

ASSA ABLOY

2.0 1015596-en

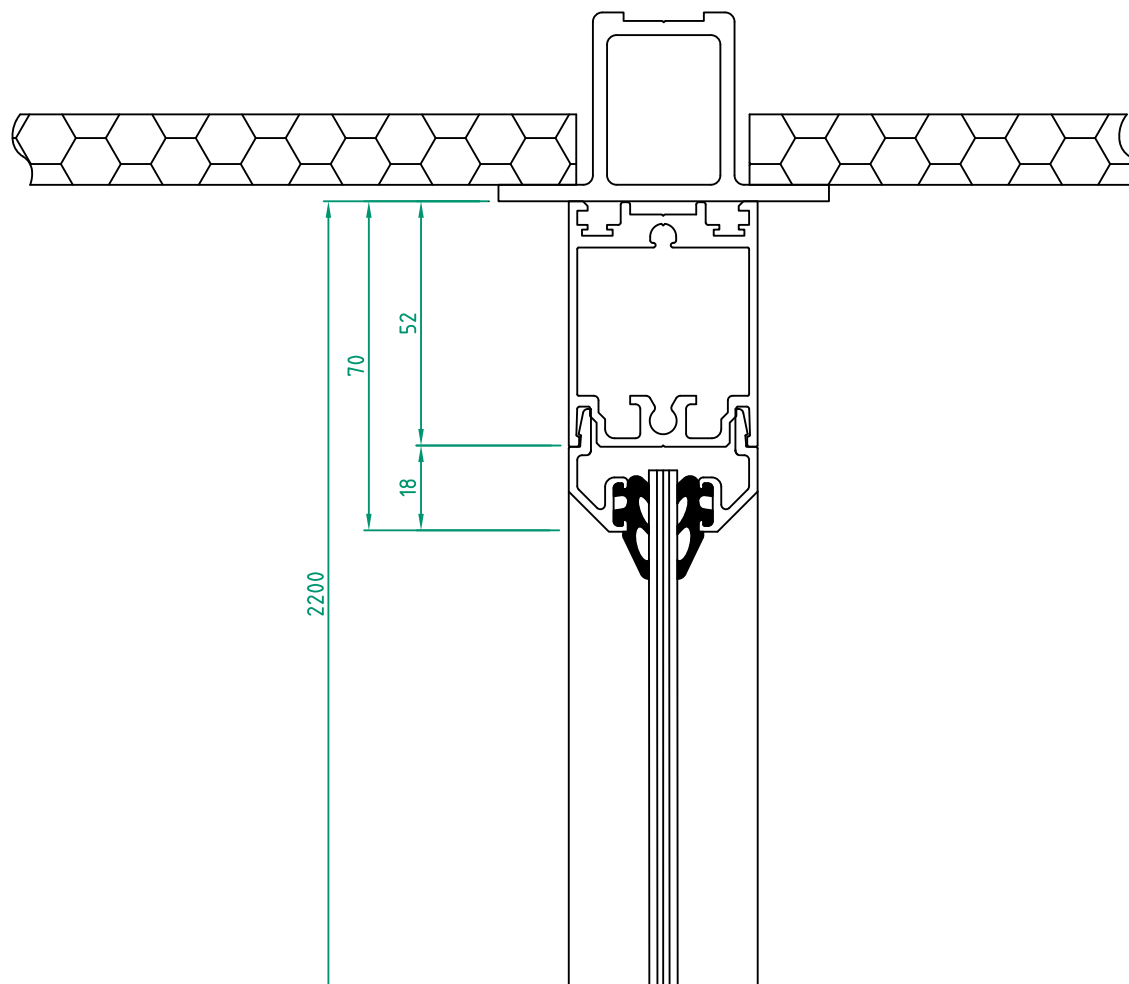

Customer:

Ref:

Door id:

Date:

Project No:

Sign:

Revolving door
ASSA ABLOY UniTurn
Section
S17

ASSA ABLOY

2.0

1015596-en

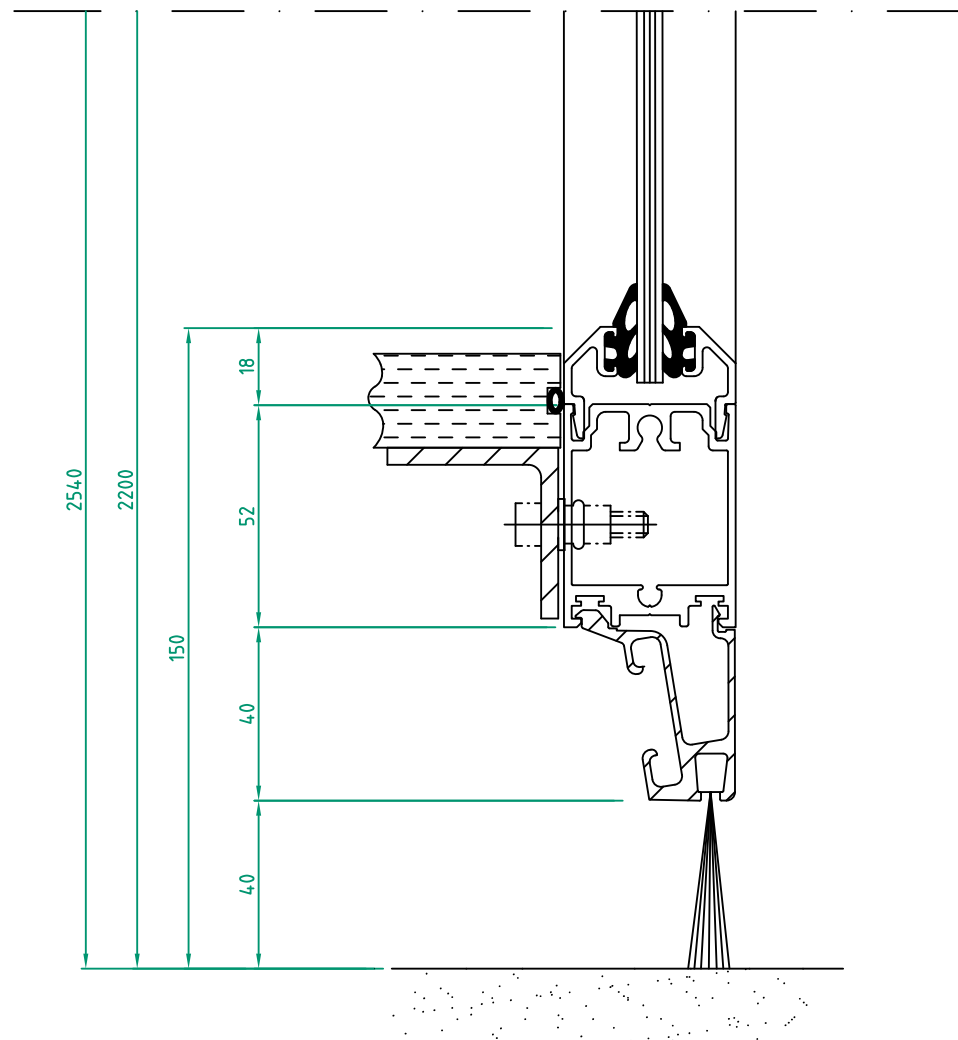

Customer:

Ref:

Door id:

Date:

Project No:

Sign:

Revolving door
ASSA ABLOY UniTurn
Section
S18

ASSA ABLOY

2.0

1015596-en

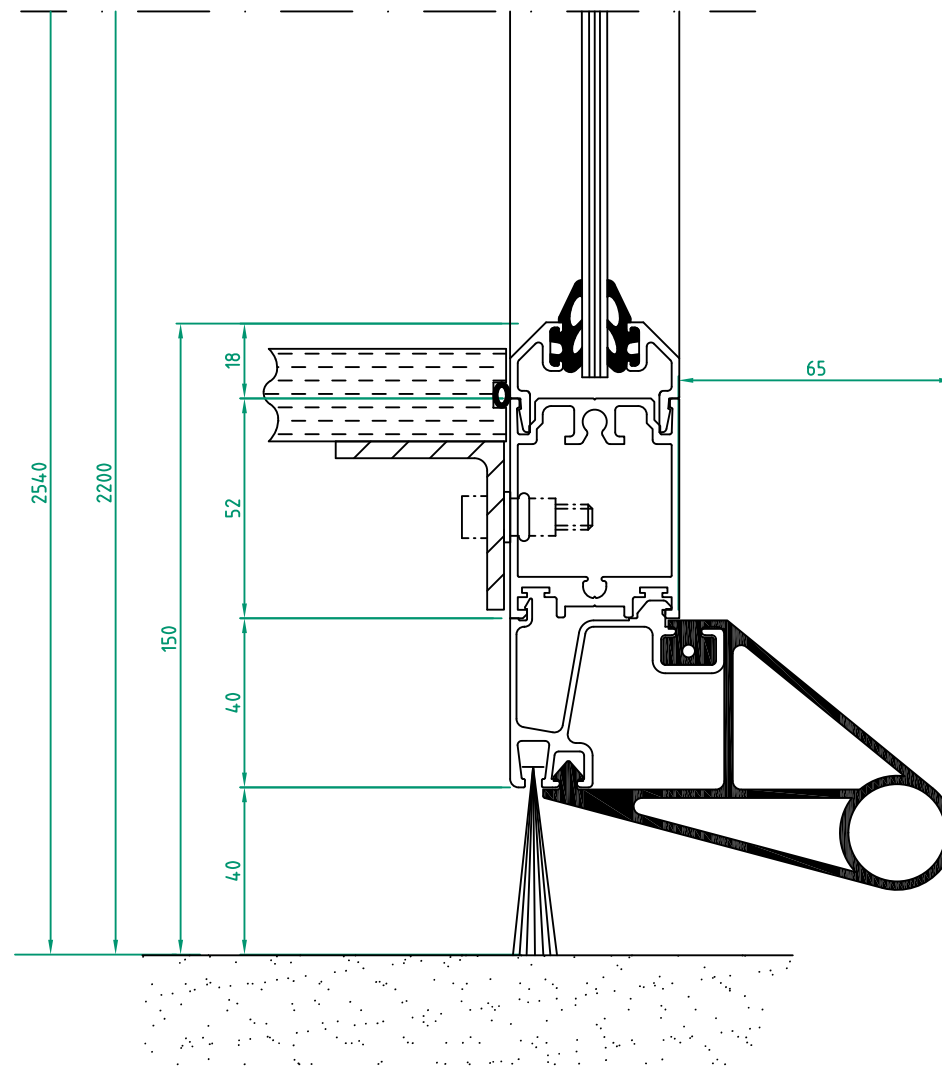

Customer:

Ref:

Door id:

Date:

Project No:

Sign:

Revolving door
 ASSA ABLOY UniTurn
 Section
 S19

ASSA ABLOY

2.0

1015596-en

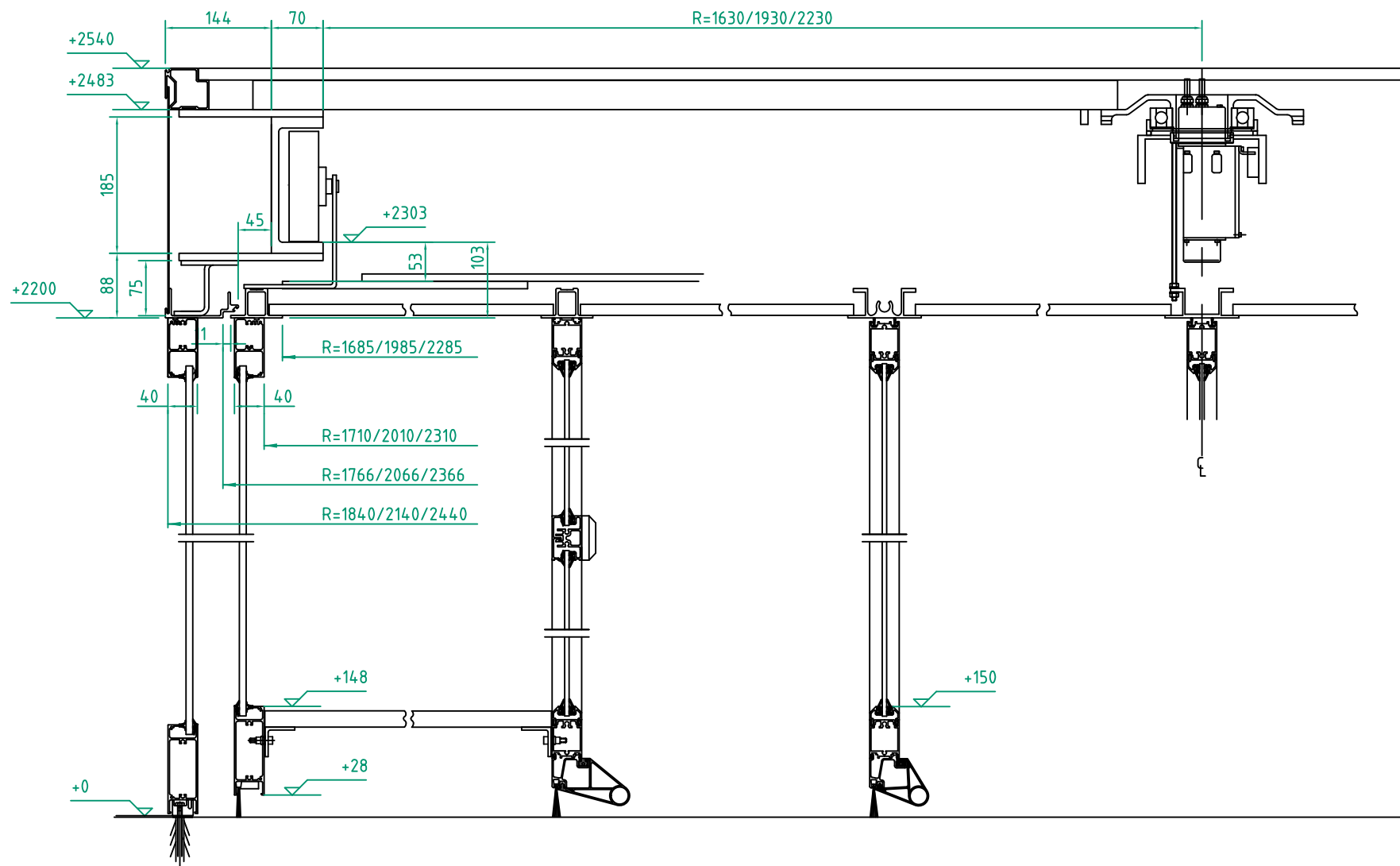

Customer:

Ref:

Door id:

Date:

Project No:

Sign:

Revolving door
ASSA ABLOY UniTurn-36/42/48
Section
S20

ASSA ABLOY

2.0

1015596-en

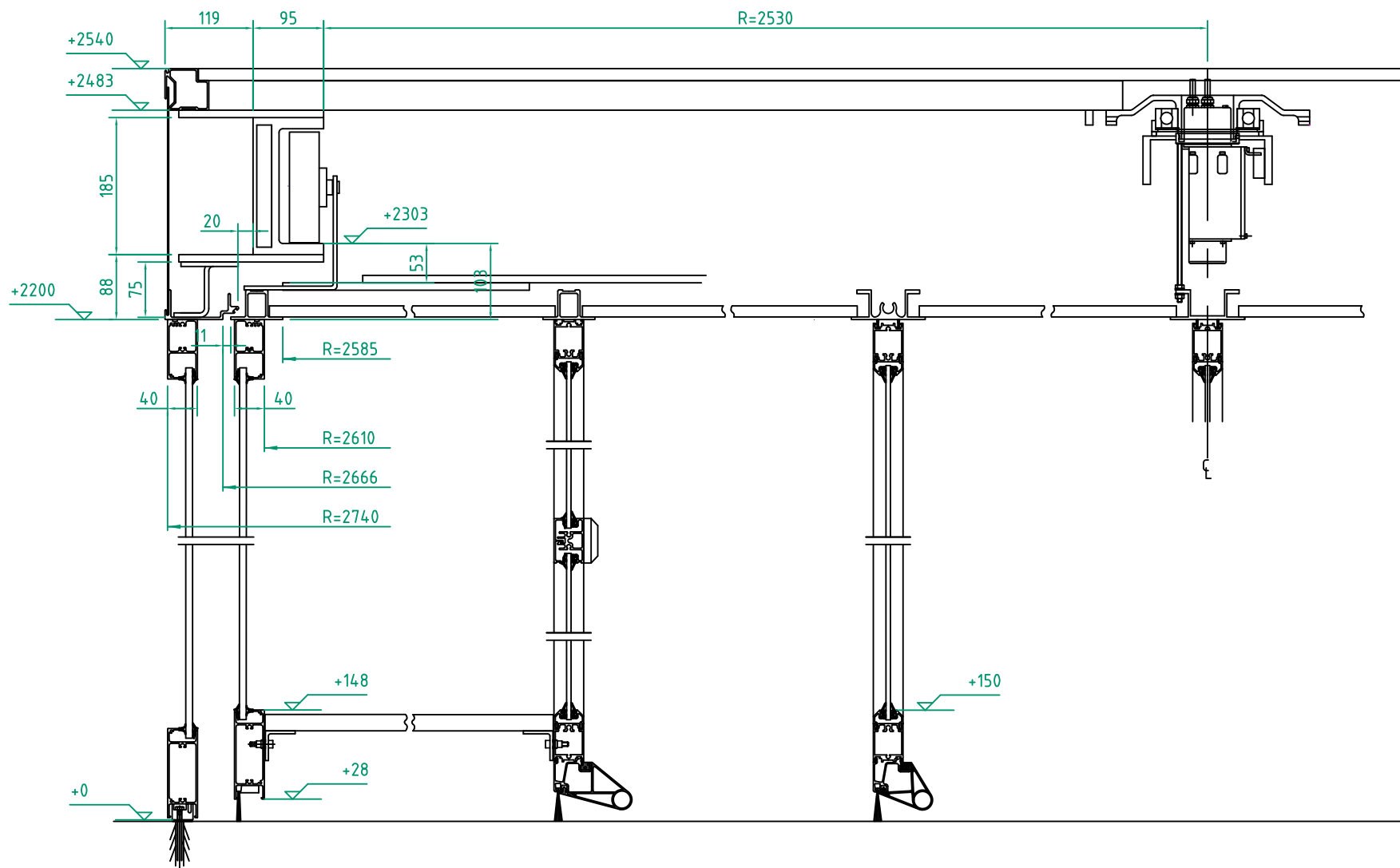

Customer:

Ref:

Door id:

Date:

Project No:

Sign:

Revolving door
ASSA ABLOY UniTurn-54
Section
S21

ASSA ABLOY

2.0

1015596-en

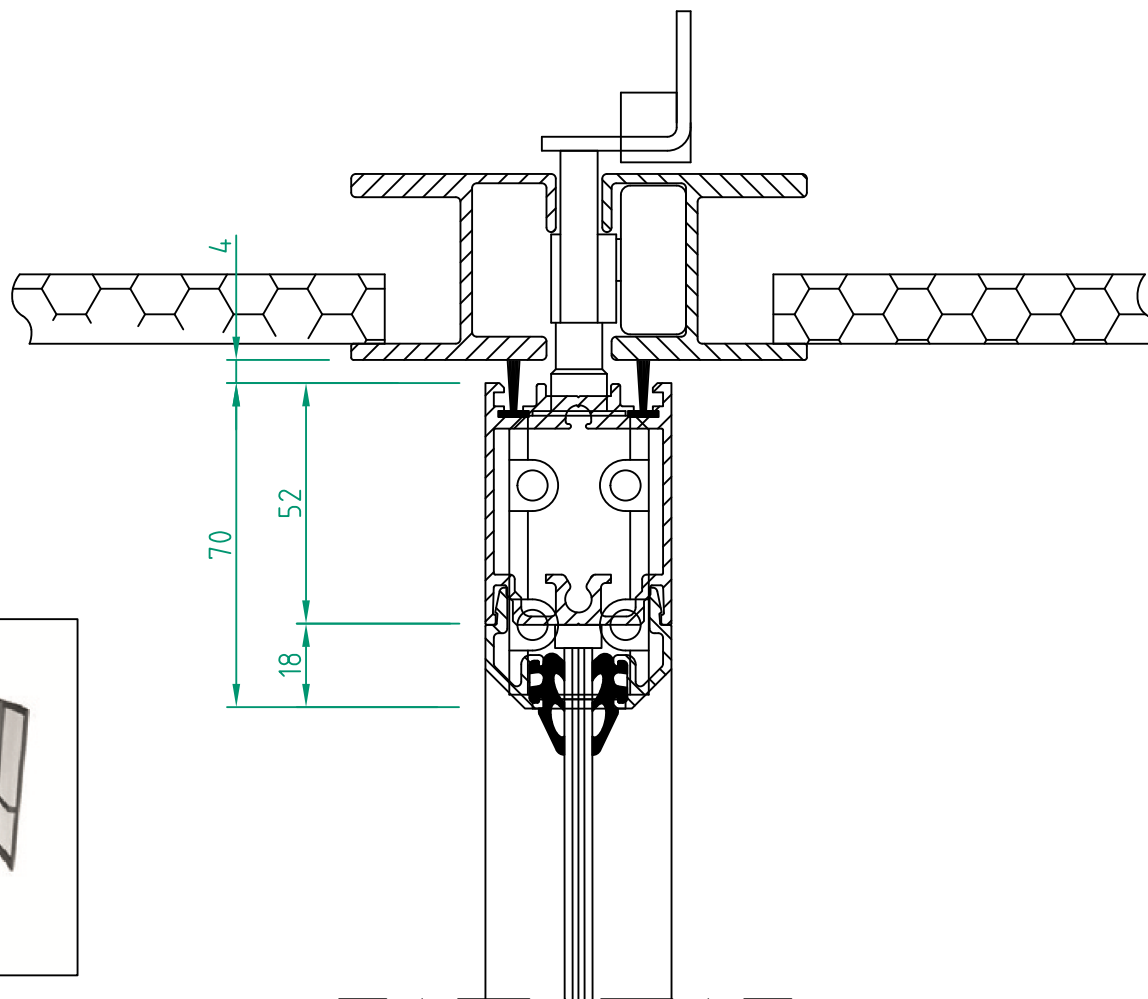
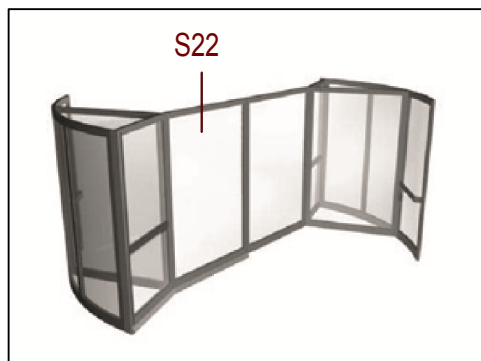

Customer:

Ref:

Door id:

Date:

Project No:

Sign:

Revolving door
ASSA ABLOY UniTurn
Section
S22

ASSA ABLOY

2.0

1015596-en

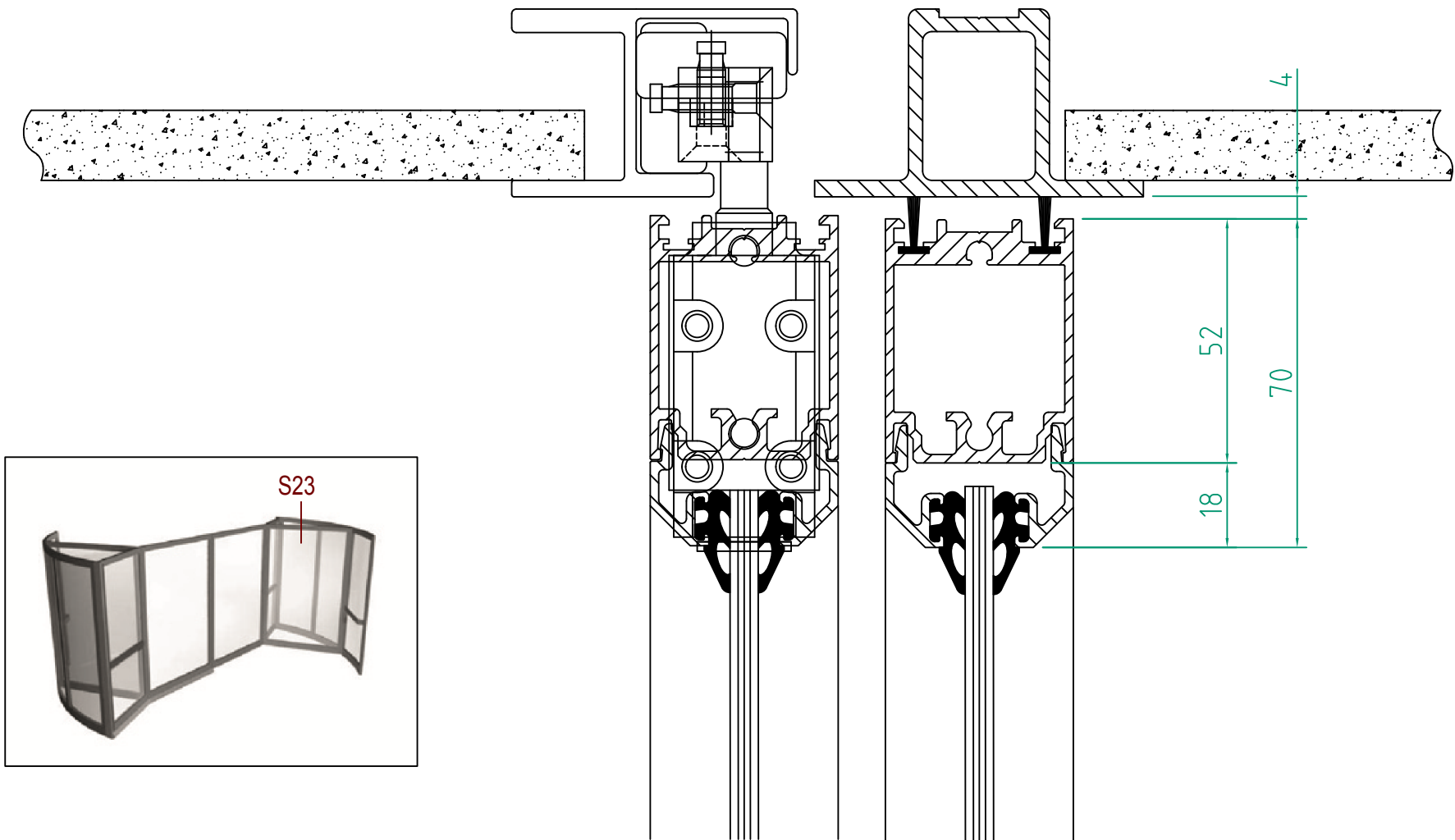

Customer:

Ref:

Door id:

Date:

Project No:

Sign:

Revolving door
ASSA ABLOY UniTurn
Section
S23

ASSA ABLOY

2.0

1015596-en

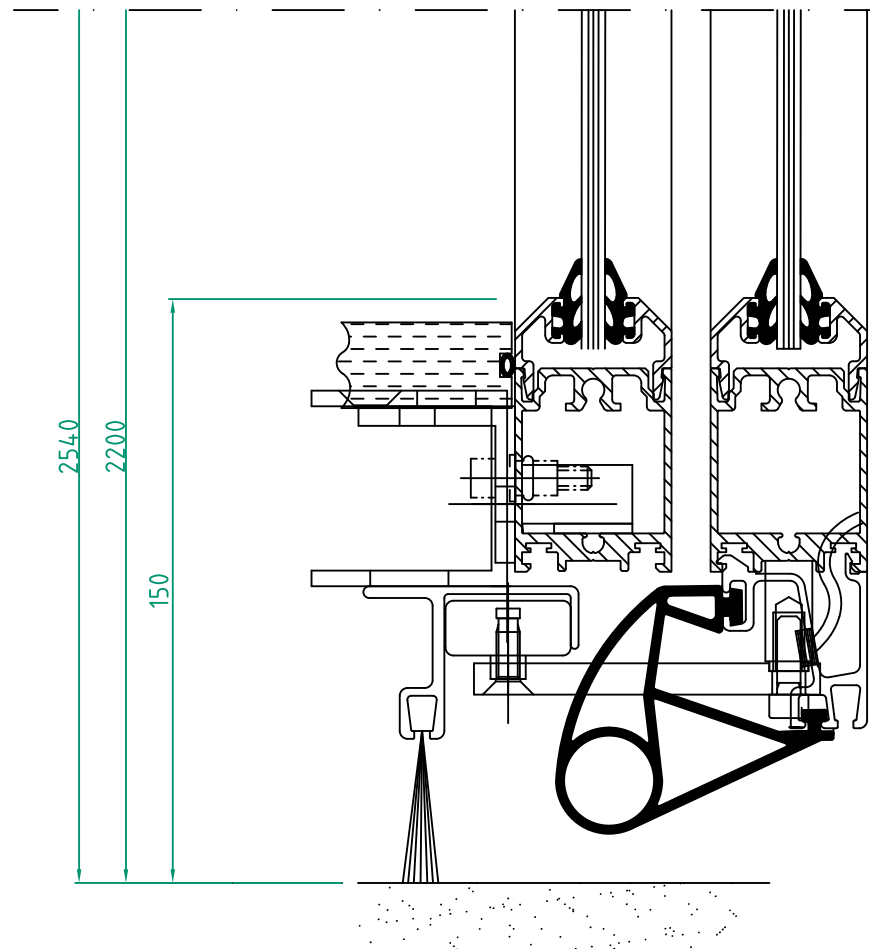

Customer:

Ref:

Door id:

Date:

Project No:

Sign:

Revolving door
ASSA ABLOY UniTurn
Section
S24

ASSA ABLOY

2.0

1015596-en

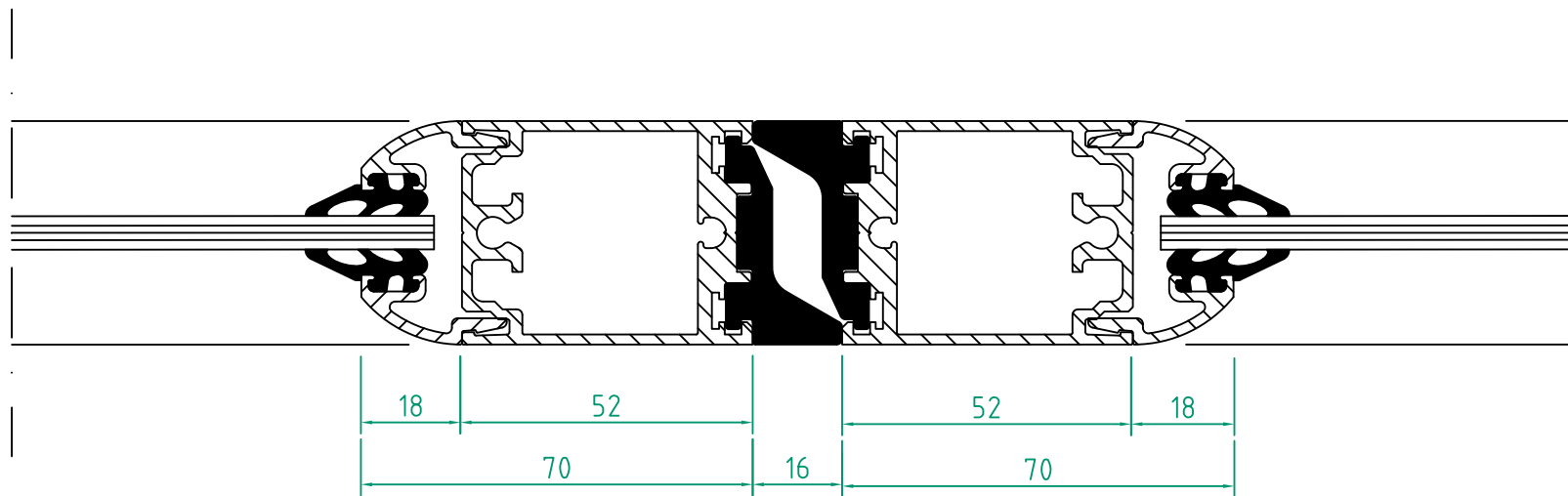

Customer:

Ref:

Door id:

Date:

Project No:

Sign:

Revolving door
ASSA ABLOY UniTurn
Section
S25

ASSA ABLOY

2.0

1015596-en

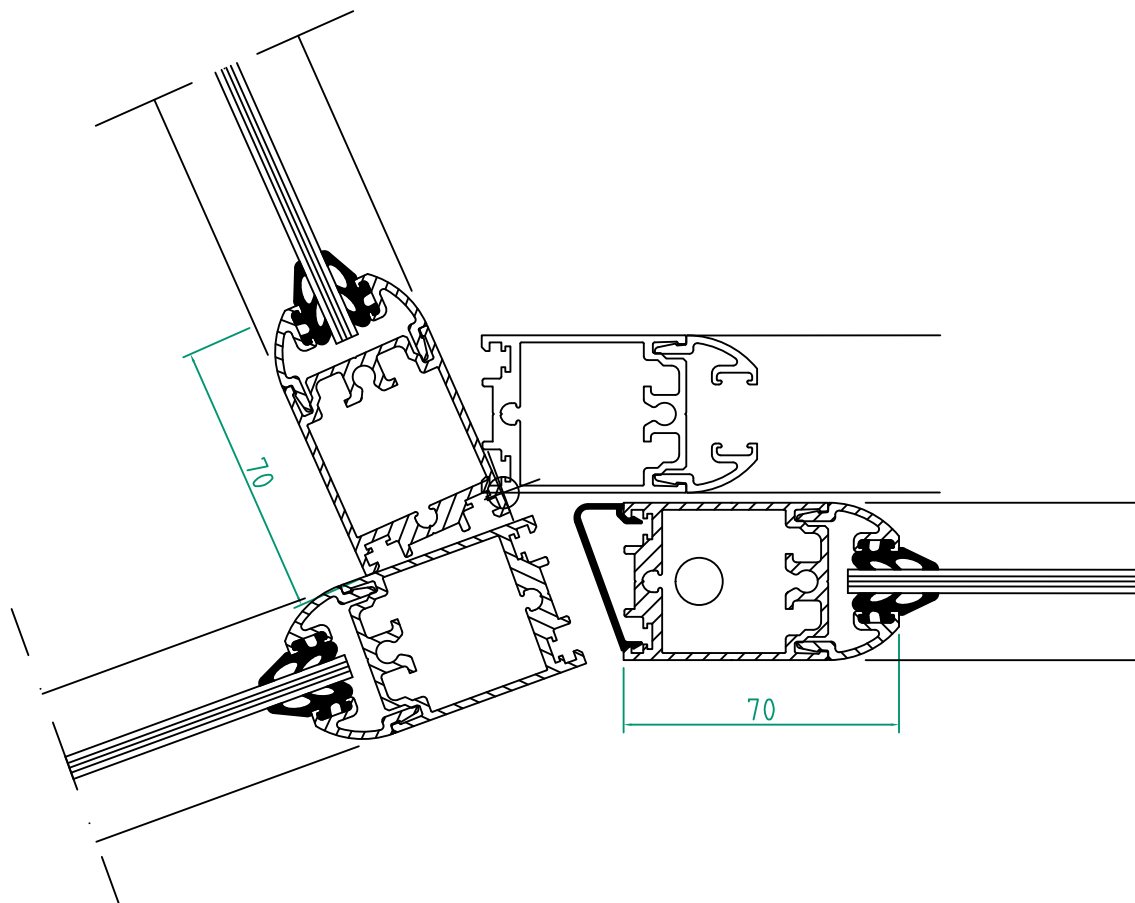

Customer:

Ref:

Door id:

Date:

Project No:

Sign:

Revolving door
 ASSA ABLOY UniTurn
 Section
 S26

ASSA ABLOY

2.0

1015596-en

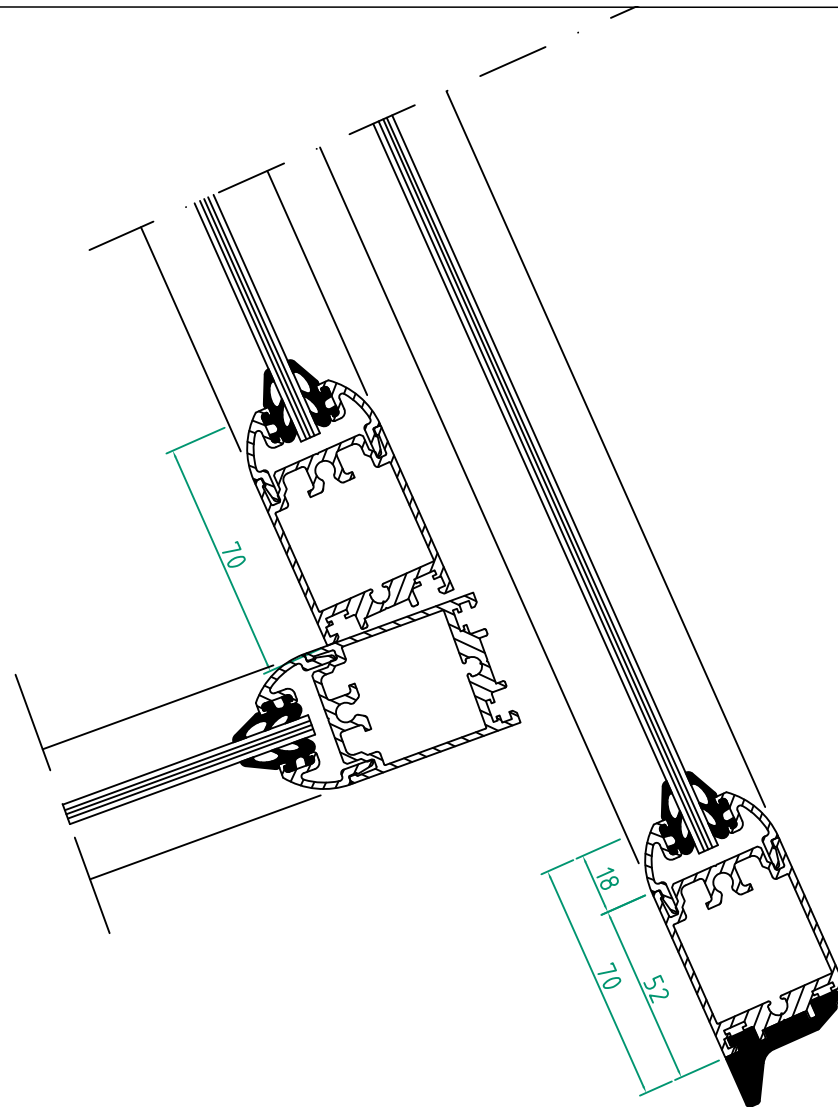
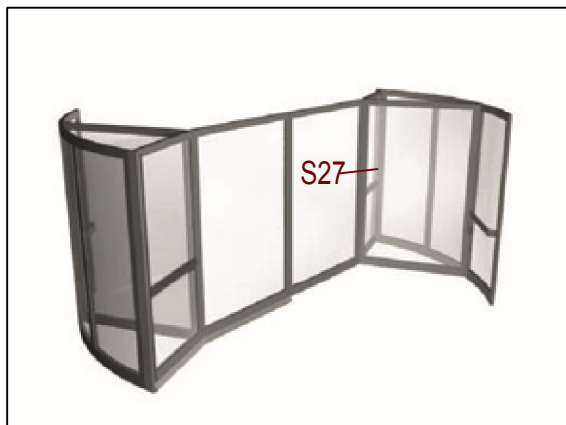

Customer:

Ref:

Door id:

Date:

Project No:

Sign:

Revolving door
ASSA ABLOY UniTurn
Section
S27

ASSA ABLOY

2.0

1015596-en